TOWNSVILLE AND THURINGOWA COUNTRY MUSIC ASSOCIATION INC

MAY 2017

The aim of the Club is to encourage juvenile, junior, adult singers and musicians to perform at Club functions or on stage.

Also to promote country music in Townsville and the surrounding areas.

TOWNSVILLE AND THURINGOWA COUNTRY MUSIC ASSOCIATION INC

P.O.BOX 1518
Aitkenvale Mail Centre Aitkenvale
Q4814

***Mobile*: 0417 199 744 Darryl Pitt**

***Email*: weus3@bigpond.net.au**

PATRON: Councillor Ray Gartrell

MANAGEMENT COMMITTEE

PRESIDENT:	Darryl Pitt	0417 199 744
VICE PRESIDENT:	Glenda Albert	0415 811 544
SECRETARY:	Maureen Pitt	4725 4756
TREASURER:	Val Peters	4723 3661
MEMBER:	Graham Olufson	0428 792 228

Appointed Positions

MAGAZINE EDITOR:	Rebecca Sloots	0422 532 977
MUSIC CO-ORDINATOR:	Laurie Reilly	0448 957 747
ASST MUSIC CO-ORD:	Betty Miller	0488 508 752
PROPERTY OFFICER:	Vacant	
ASSISTANT SECRETARY:	Glenda Albert	0415 811 544
ASSISTANT TREASURER:	Glenda Albert	0415 811 544
PUBLICITY OFFICER:	Vacant	
PUBLIC RELATIONS:	Vacant	
YOUTH LIASON OFFICERS:	Vacant	

WEBSITE: www.ttcma.webs.com

President's Report for May

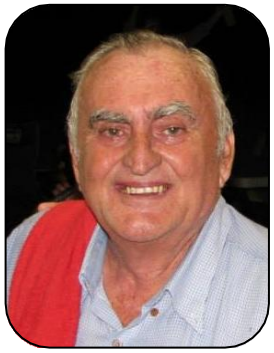

G'Day All,

Well the year is certainly progressing at a great speed.

We had our first Sunday Jam Session at the Polo Cross grounds, it started off a bit slow but we ended up with a good crowed by the afternoon.

While I am on Jam Sessions, we start our first Friday night jam at St Josephs School on the 5th May at 7pm. We have booked it for May, June and July to see how it goes. We will only have tea and coffee there so please bring your own drinks and food as well as your chair.

Our Bunnings raffle will be drawn at the Mother's Day Funday on the 14th May, so if you have not got your tickets in please get them back before that day.

Thank you to Geoff and Vicki Toomby who have very kindly donated a side of beef for a raffle which will be drawn at the campout weekend at Wonderland on the 13th of August. Second prize will be a $100.00 voucher from Bunnings and a big Thank you to them for their continued support. This is a great raffle but we need to sell tickets and if you can spare some time to sell at one of the shopping centres, would you please see Maureen.

We have already got some bookings for the August 11, 12 and 13th weekend so if you are going to camp over this great weekend, please let us know ASAP as there is limited powered sites. Let your friends know what a great weekend it is and maybe get a group together.

The last Funday was a great afternoon and went a lot smoother so keep up the good work and remember to check the board for your turn.

Maureen, Tommy and I hope to head off to Darwin at the end of the month for a caravanning holiday, so we will be away for a month.

To all of our friends on the sick list, we wish you a speedy and full recovery.

Till next month
Country Always
Darryl

For the Month of May

Cheryl Kleehammer	2nd
Cathy Henderson	5th
Jenny Gottani	11th
Una Brummell	12th
Eddie Albert	12th
Helen Caltabiano	16th
Donna Lane	18th
Doug O'Keeff	20th
Wally Brummell	21st
Chrissie Ma-Amo	25th
Elvio Folini	29th
Tom McNae	29th
Clayton Holdsworth	29th

Club Functions and Places to Go!

May

5th	Friday Night Jam at St. Josephs- 7pm: bring chair, drinks & food. Entry is $3.00
13th	Intersports Sausage Sizzle
14th	Fun Day at St. Josephs- 1.00pm: ***Bring a chair***
18th	General Meeting at Aitkenvale Library- 7.30pm
27th	Bunnings Fairfield Sausage Sizzle

Sunday Fun Days

Second Sunday of each Month - St Joseph's School, under the Covered Area alongside the Church at 1.00pm
– Three songs each and please bring a chair

June

2nd	Friday Night Jam at St. Josephs- 7pm: bring chair, drinks & food. Entry is $3.00
11th	Fun Day at St. Josephs- 1.00pm: ***Bring a chair***
15th	General Meeting at Aitkenvale Library- 7.30pm
24th	Bunnings Domain Sausage Sizzle

KELSO COUNTRY MUSIC CLUB

3RD SUNDAY OF EACH MONTH 2.00 TO 7.00PM
4TH FRIDAY OF EACH MONTH 7.30 TO 11.00PM
HELD AT THE THURINGOWA R.S.L. KELSO
Admission $3.00- Music, Dancing, Raffles

KELSO COUNTRY MUSIC CLUB'S UPCOMING EVENTS

7th May- Sunday Country at the Bellevue Hotel 2.00-6.00pm; Walk-ups
21st May- Sunday Country 2.00-7.00pm; Walk-ups
26th May - Friday Night Country at Kelso 7.30-11.00pm; Walk-ups

All inquiries please contact
Chrissie Ma-amo 0499303967- Secretary

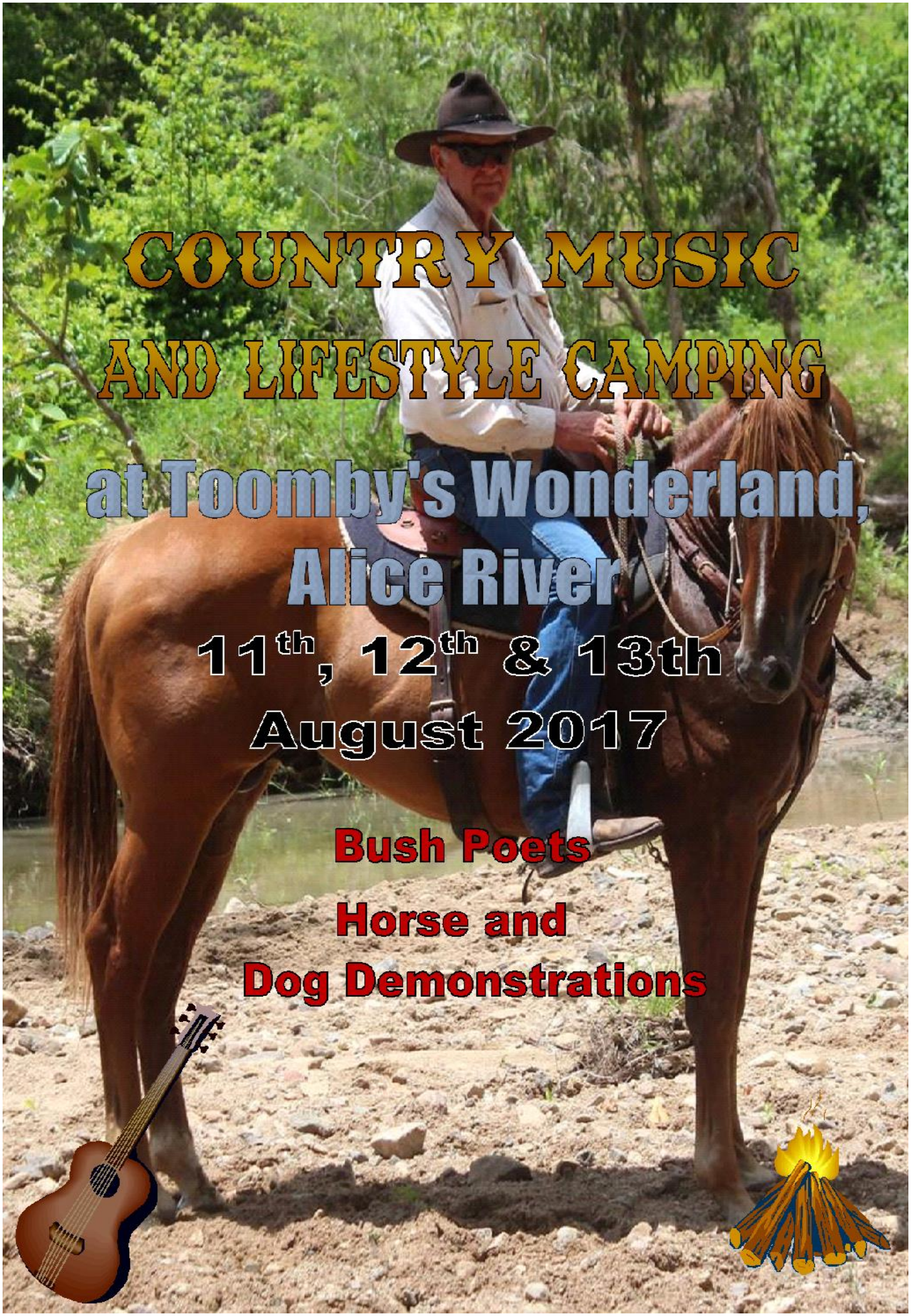
COUNTRY MUSIC
AND LIFESTYLE CAMPING
at Toomby's Wonderland,
Alice River
11th, 12th & 13th
August 2017
Bush Poets
Horse and
Dog Demonstrations

Sunday Funday 09.04.17

Thank you to Peter and Graham for sending through all the photos!

If you take any photos at club events please send them through to: becsloots@gmail.com

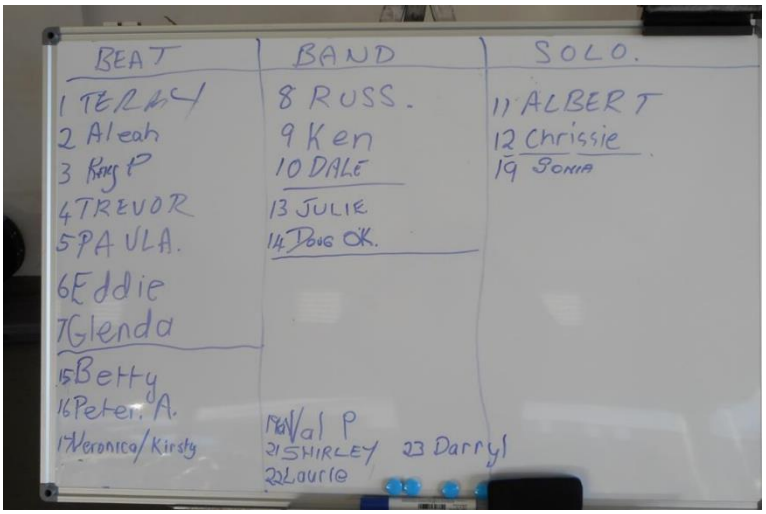
BEAT
BAND
SOLO.
1 TERRY
2 Aleah
3 Ray P
4 TREVOR
5 PAULA.
6 Eddie
7 Glenda
15 Betty
16 Peter A.
17 Veronica/Kirsty
8 RUSS.
9 Ken
10 DALE
13 JULIE
14 Doug OK.
18 Val P
21 SHIRLEY
22 Laurie
23 Darryl
11 ALBERT
12 Chrissie
19 Sonia

Jam Session at Polo Cross 22.04.17

Global Word-Fit Puzzle

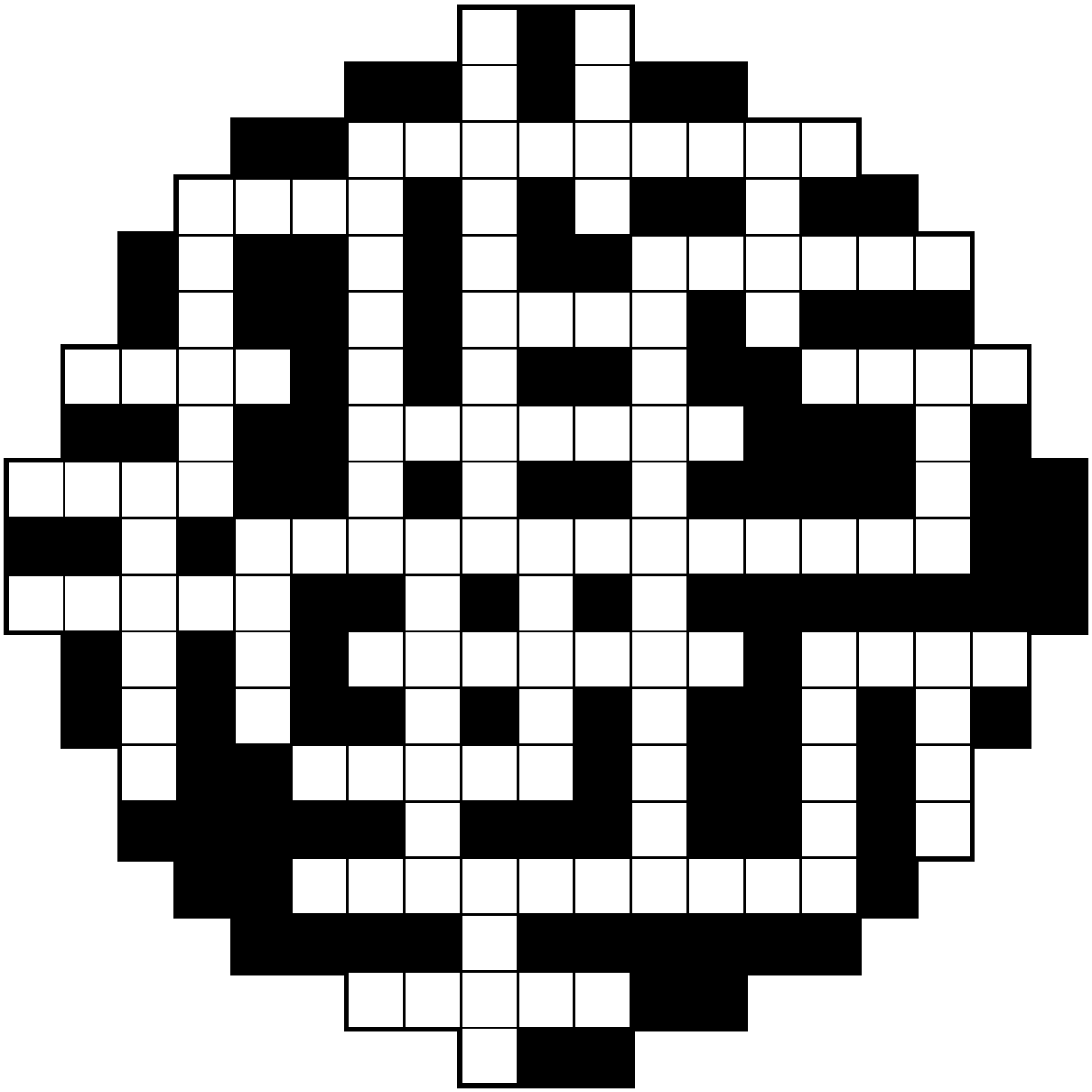

4 letters
APIA
CUBA
DOHA
LAOS
LIMA
MALE
MALI
OHIO
OSLO
SUVA
TOGO
UTAH

5 letters
ARUBA
CHINA
LAGOS
MAINE
SYRIA

6 letters
HARARE
PRAGUE
SERBIA

7 letters
ALGIERS
ST LOUIS
VANUATU

8 letters
MALDIVES

9 letters
MAURITIUS

10 letters
LOS ANGELES
MAURITANIA

12 letters
PORT AU PRINCE

13 letters
MASSACHUSETT

Easy Sudoku Puzzle

5	1			6			2	8
	9	8		2		5	4	
	2	7		8		1	9	
	5			1			7	
	3						6	
	6		2	4	3		5	
	4	3		7		6	8	
9		6	4	3	2	7		5
1		5		9		2		4

Medium Sudoku Puzzle

2	6		9	3	1	7	5	
5		9			8		1	3
				5		2	8	
							3	5
					5			
							2	7
				8		1	7	
7		6			2		4	8
1	8		6	7	4	3	9	

Solution to the Global Word-Fit

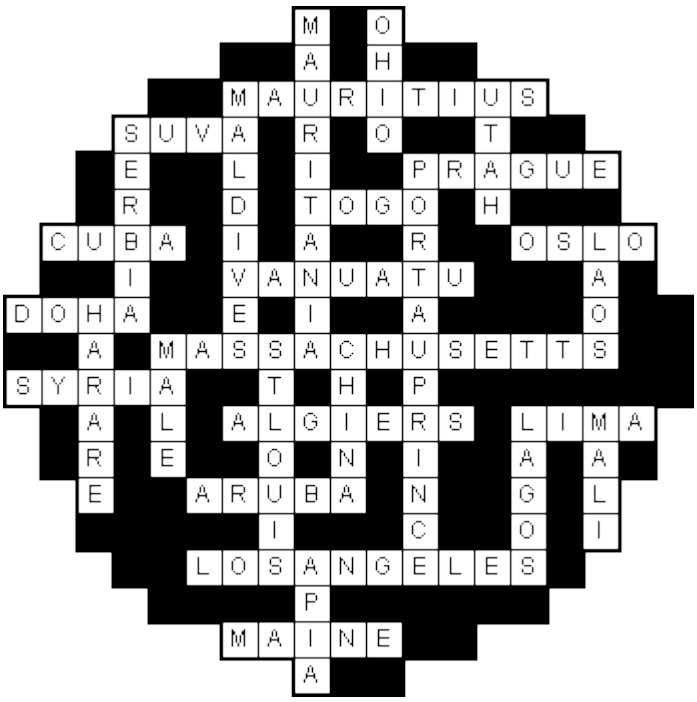

You can now check out editions of the Magazine on our web page and also Facebook. If you lose your copy or want to look at a past copy head for **www.ttcma.webs.com**

Friday Night Jam Session

Where: St Josephs School

When: Friday 5th May

Time: 7pm

B.Y.O your drinks, food, chairs and instrument!

Tea & Coffee available

$3.00 admission

Solution to Medium Sudoku Puzzle

2	6	8	9	3	1	7	5	4
5	7	9	4	2	8	6	1	3
3	1	4	7	5	6	2	8	9
6	4	2	1	9	7	8	3	5
8	3	7	2	4	5	9	6	1
9	5	1	8	6	3	4	2	7
4	2	3	5	8	9	1	7	6
7	9	6	3	1	2	5	4	8
1	8	5	6	7	4	3	9	2

Solution to Easy Sudoku Puzzle

5	1	4	7	6	9	3	2	8
6	9	8	3	2	1	5	4	7
3	2	7	5	8	4	1	9	6
8	5	2	9	1	6	4	7	3
4	3	1	8	5	7	9	6	2
7	6	9	2	4	3	8	5	1
2	4	3	1	7	5	6	8	9
9	8	6	4	3	2	7	1	5
1	7	5	6	9	8	2	3	4

Happy Mother's Day
to all the Grandmas and
Mothers from
TTCMA.

The Townsville and Thuringowa Country Music Association Inc acknowledges the valuable support that we continue to receive from the following businesses and organisations. Without your support the Club would not be able to provide the regular activities we hold for our members and especially our Festival/Talent Quest which has proven to be one of the best in North Qld. Thank you for your generosity, both in the past and future.

Sponsors are the lifeblood of our club

Support the sponsors and *keep the blood flowing!*

Mike Carney Toyota | TOYOTA

Olufson Engineering

49 Hugh Ryan Drive, Garbutt
M 0428 792228
General Fitting & Turning
Welding, Pipe & Bolt Threading

INTERSPORT
SPORT TO THE PEOPLE

MORE OF OUR VALUED SPONSORS

ELVIO FOLLINI
GLENDA & EDDIE ALBERT
THE LUCAS FAMILY
BUNNINGS
BARRY STAGG
CECELIA HIGGINS
WAYNE FULLER
RAY & VAL PETERS
TOM & RUBY McNAE
MARVIN KERR
GOLD CITY C.M.C
DOUG O'KEEFFE
HARRY TELFORD
KELSO COUNTRY MUSIC CLUB
DALRYMPLE C.M.C.
BEV FRY
THE BARRATT FAMILY
IVAN FISHER
KEITH BAGLEY
FRIENDS OF THE THEATRE

TOYWORLD
where the best toys come from

BUNNINGS warehouse

The Townsville and Thuringowa Country Music Association Inc would like to thank the Management and Staff of Bunnings Warehouse, Intersport and Toyworld for allowing our Association to hold sausage sizzles on a regular basis.

Thank you.

Learn to Square Dance In Townsville
Darryl Burrows
Square Dance Teacher/Caller
learntosquaredance@bigpond.com
http://learntosquaredanceintownsville.weebly.com/
Heatley Community Hall
Cnr of Lindeman Ave & Fulham Road
4775 2843/0488 752 843

Tuition in Violin, Fiddle, Viola, Guitar, Theory, Musicianship and Composition
Sophie Donald
North Ward
0478 546 542
sdonaldviolin@gmail.com
★ Classical and Folk techniques
★ Private and classroom experience
★ Professional and enthusiastic
★ Passionate and supportive
Bachelor of Music (First Class)
Music Teachers' Assoc. of Queensland

103.9 triplet unforgettable

Weekly Country Music Programmes

Wednesday	*2.00pm - 4.00pm*
Saturday	*10.00am - 2.00pm*
Sunday	*9.00am - 11.00 am*

Community services offered by 4ttt 103.9

Live to air "Community Notices"
7 times a day
Live to air "Lost and Found" service
4 times a day

City of Townsville

PROUDLY SPONSORING THE TOWNSVILLE THURINGOWA COUNTRY MUSIC TALENT SEARCH

RICHARD KELLY AUTOMOTIVE
Mechanical Repairs

Richard and Sharyn Kelly

p: 4725 3222 ♦ f: 4725 2937 ♦ m: 0407 636 826
e: rkauto@bigpond.net.au
73 mooney street gulliver qld 4812
po box 3298 hermit park qld 4812

4KIG
Fm 107-1 too deadly

BUDGET TRAILERS
TOWNSVILLE
Phone:
4775 1255
budgettrailer7@bigpond.com

ADRIAN & LEIGHANNE
16 HAMILL STREET, GARBUTT

Levena Stewart
Vocal Coach/Guitar Tuition
Professional Chord Charts

0417 728 766
beena@westnet.com.au

UpLands Services
ALL WATER SOLUTIONS
Windmills * Bores * Transfer Pumps
Swags * Bags * Seat Covers
Ben Hammer
Mobile: 0429805205

BIG GUN COUNTRY with BARRY CANNON

Programme Times:

6pm til 10pm SUNDAY .....

Traditional country

CALTEX

CALTEX
YABULU

NorQuip HIRE

Portable Toilets & Temporary Fencing

www.norquiphire.com.au

4778 2733

PROUDLY SUPPORTING LOCAL EVENTS

TONY IRELAND TOWNSVILLE

JAGUAR

ISUZU TRUCK

LAND ROVER

VOLVO

TATA

1300 IRELAND

www.tonyireland.com.au

townsville rentals

P: 07 4722 2444

F: 07 4772 4744

21-25 Sturt St
Townsville 4810

donohues

230 Charters Road Townsville
Order hotline: 1800811189 (FREECall)

Akubra ♦ R.M.Williams ♦ Wrangler ♦ Cinch ♦ Rockies

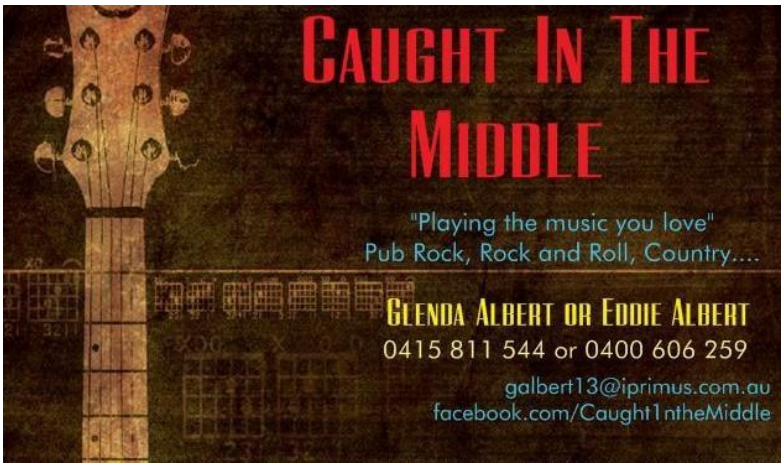

TOWNSVILLE AND THURINGOWA COUNTRY MUSIC ASSOC Inc

Application for Membership

($15 Single, $30 Couples & Families)

Applicant 1 Title…… Surname…….....
Christian Names…….

Applicant 2 Title…… Surname…….....
Christian Names……

Address……...

Phone(Home)…….(Mobile)……..

EMAIL……...

Date of Birth **1**…….**2**…….
Occupation **1**…….**2**…….

Children's Names	**Birthdays**

Do you sing (1) Y N (2) Y N Children Y N
Instruments played…….. Proposed by…….Second by…… Signed (1)……Signed(2)……

KEEPING IT COUNTRY

IN TOWNSVILLE

Y'ALL COME BACK NOW YA HEAR!