TOWNSVILLE AND THURINGOWA COUNTRY MUSIC ASSOCIATION INC

June 2017

The aim of the Club is to encourage juvenile, junior, adult singers and musicians to perform at Club functions or on stage.

Also to promote country music in Townsville and the surrounding areas.

TOWNSVILLE AND THURINGOWA COUNTRY MUSIC ASSOCIATION INC

P.O.BOX 1518
Aitkenvale Mail Centre Aitkenvale
Q4814

***Mobile*: 0417 199 744 Darryl Pitt**

***Email*: weus3@bigpond.net.au**

PATRON: Councillor Ray Gartrell

MANAGEMENT COMMITTEE

PRESIDENT:	Darryl Pitt	0417 199 744
VICE PRESIDENT:	Glenda Albert	0415 811 544
SECRETARY:	Maureen Pitt	4725 4756
TREASURER:	Val Peters	4723 3661
MEMBER:	Graham Olufson	0428 792 228

Appointed Positions

MAGAZINE EDITOR:	Rebecca Sloots	0422 532 977
MUSIC CO-ORDINATOR:	Laurie Reilly	0448 957 747
ASST MUSIC CO-ORD:	Betty Miller	0488 508 752
PROPERTY OFFICER:	Vacant	
ASSISTANT SECRETARY:	Glenda Albert	0415 811 544
ASSISTANT TREASURER:	Glenda Albert	0415 811 544
PUBLICITY OFFICER:	Vacant	
PUBLIC RELATIONS:	Vacant	
YOUTH LIASON OFFICERS:	Vacant	

WEBSITE: www.ttcma.webs.com

President's Report for June

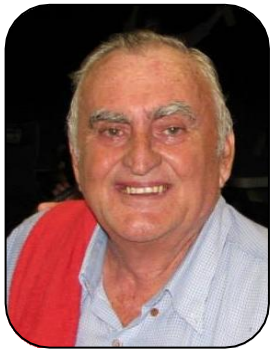

G'Day All,

Winter is approaching (so they tell me) so you might need your cardie on for the June St Joey's.

Our first Friday night went well with 25 people in attendance with an assortment of instruments. We are looking at getting a projector so we can beam the chord charts on to a big screen so all can see. Remember you don't have to be a muso or singer to come to the jams you can just listen or sing in the back ground.

The Mother's Day Funday went well. Thank you to all that bought tickets in the Bunnings raffle. Terry Day sold the winning ticket to one of this work mates. Cecilia Higgins very kindly donated a necklace as a second prize for the raffle and it was won by Sonia Kirkpatrick. Thank you Cecilia.

While I am on raffles we are raffling a side of beef (donated by Geoff and Vicki Toomby) for 1st prize and a $100.00 voucher from Bunnings as 2nd prize, to be drawn at the campout weekend on the 13th August. Please contact Maureen or Veronica if you can see some tickets in this great raffle. We are also looking for people to sell at the shopping centres, so if you can spare some time PLEASE let us know.

We have received a grant from the Townsville City Council to help with some of the costs involved for Toomby's for which we thank them very much. If you know of any Sponsors for this great weekend event please let us know. We are taking bookings for that weekend (0417 199 744) and have already had a lot of interest, so get in as soon as you can.

By the time you read this, Maureen, Tommy and I will be well on the way to Darwin for our much look forward to holiday.

Till next time
Country Always
Darryl

Club Functions and Places to Go!

June

2nd	Friday Night Jam at St. Josephs- 7pm: bring chair, drinks & food. Entry is $3.00
11th	Fun Day at St. Josephs- 1.00pm: ***Bring a chair***
15th	General Meeting at Aitkenvale Library- 7.30pm
24th	Bunnings Domain Sausage Sizzle

Sunday Fun Days

Second Sunday of each Month - St Joseph's School, under the Covered Area alongside the Church at 1.00pm
– Three songs each and please bring a chair

July

7th	Friday Night Jam at St. Josephs- 7pm: bring chair, drinks & food. Entry is $3.00
9th	Fun Day at St. Josephs- 1.00pm: ***Bring a chair***
15th	Intersports Sausage Sizzle
20th	General Meeting at Aitkenvale Library- 7.30pm
23rd	Jam Session at the Polo Cross from 10am
29th	Bunnings North Shore Sausage Sizzle

KELSO COUNTRY MUSIC CLUB

3RD SUNDAY OF EACH MONTH 2.00 TO 7.00PM
4TH FRIDAY OF EACH MONTH 7.30 TO 11.00PM
HELD AT THE THURINGOWA R.S.L. KELSO
Admission $3.00- Music, Dancing, Raffles

KELSO COUNTRY MUSIC CLUB'S UPCOMING EVENTS

9th June- Friday Country at the West End 2.00-6.00pm; Walk-ups
18th June- Sunday Country 2.00-7.00pm; Walk-ups
23rd June - Friday Night Country at Kelso 7.30-11.00pm; Walk-ups

All inquiries please contact
Chrissie Ma-amo 0499303967- Secretary

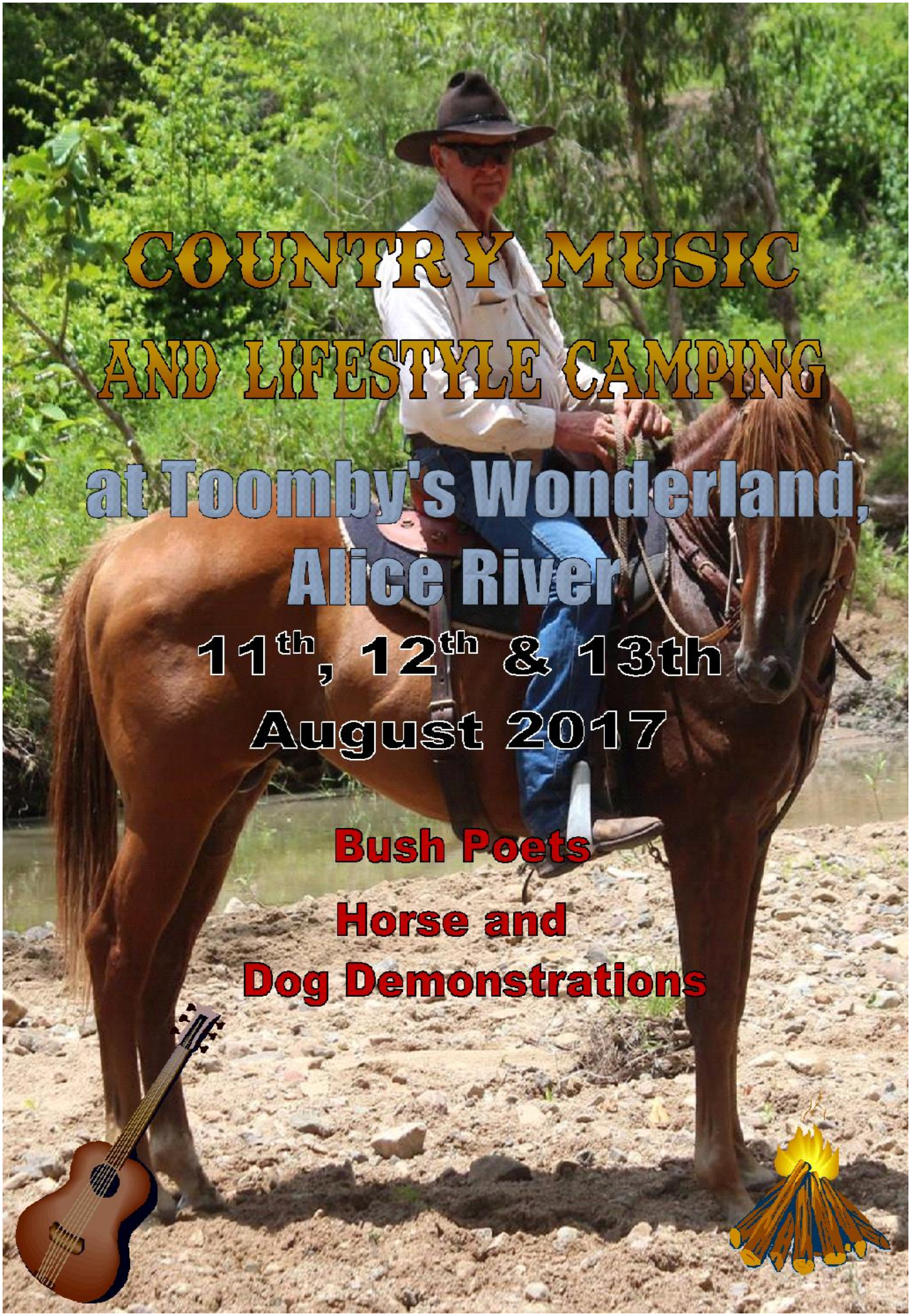
COUNTRY MUSIC
AND LIFESTYLE CAMPING
at Toomby's Wonderland,
Alice River
11th, 12th & 13th
August 2017
Bush Poets
Horse and
Dog Demonstrations

Friday Night Jam 05.05.17

Sunday Funday 14.05.17

Winter Word Search

t	i	e	h	i	b	e	r	n	a	t	e	r	g	u	u	h	o	c	e
f	i	e	b	a	p	s	e	s	w	e	a	t	e	r	t	r	o	d	e
d	p	a	i	a	e	e	r	r	i	e	r	f	a	e	d	h	g	r	x
n	e	u	u	c	l	s	e	e	r	w	e	v	b	t	l	c	a	i	h
o	e	a	i	t	e	o	e	n	b	i	e	n	r	a	g	m	r	w	m
u	r	o	e	a	c	b	d	e	a	n	e	a	r	m	u	f	f	s	p
j	i	i	n	s	h	a	e	e	s	d	j	a	c	k	e	t	t	b	d
s	r	g	s	c	i	a	s	r	c	n	a	m	o	a	d	i	c	p	n
b	o	o	t	s	l	e	i	g	g	e	o	i	p	r	a	l	o	p	o
i	t	g	c	c	l	u	h	f	s	n	m	w	w	n	d	g	t	i	a
n	g	e	n	c	m	o	r	s	n	h	w	b	m	a	a	h	a	g	e
s	m	u	y	i	n	o	i	m	o	i	a	g	e	a	o	o	l	a	o
i	n	n	a	t	s	a	i	n	w	s	e	n	c	r	n	i	t	u	r
x	t	n	u	t	e	t	r	e	b	o	r	e	i	n	d	e	e	r	c
n	n	d	y	a	t	o	a	r	a	n	e	z	o	r	f	n	e	m	i
i	r	o	d	e	i	l	e	n	l	r	h	e	l	a	r	r	a	o	a
t	r	b	n	u	s	g	e	a	l	u	s	i	m	s	u	v	s	r	u
e	e	s	i	o	e	u	y	i	a	d	j	e	k	e	e	a	r	o	t
a	e	o	i	i	s	p	p	t	b	o	a	i	d	s	r	c	l	b	n
s	b	c	o	a	n	o	r	a	k	s	n	o	w	a	r	a	e	l	r

Anorak

December

Frozen

Jacket

Reindeer

Snowball

Thaw

Boots

Ear Muffs

Hibernate

Mittens

Ski

Snowman

Wind

Chill

Frosty

Iceberg

Polar

Snow

Sweater

Flower Sudoku Puzzle

r		e		w				u
n				r	u	f		e
						w	o	r
s	n	u		o		r	e	
e	r		w	u	n		f	s
f	l	w		s		o	u	
						n	s	o
o				e	r	u		l
w		n		l				f

It's "sunflower" Sudoku - fill in the grid with the letters S, U, N, F, L, O, W, E and R, making sure no letter is repeated in every row, every column and within each mini grid.

Number Sudoku Puzzle

		1	5					
			7		4			
3	2						8	5
			3					
1		5	4	6		7	2	
			9					
5	3						7	2
			1		3			
		4	2					

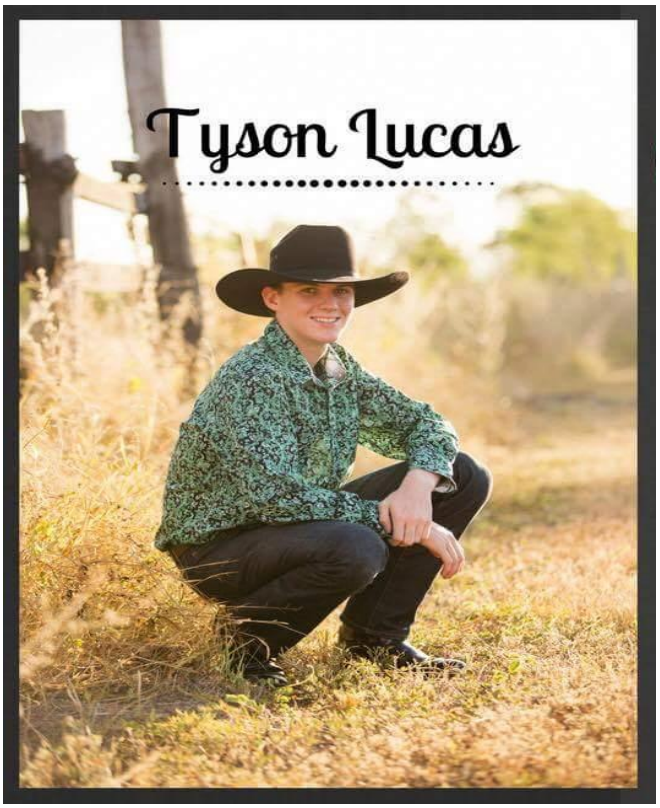

I first started coming TTCMA when I was 13 years old, my interest was to learn how to play the guitar and Eddie Albert and his wife Glenda were the people whom helped me. They were so kind and supportive and always had my best interests at heart, even when I was sometimes playing the wrong chord, we developed such a great bond over playing the guitar.

After I had been coming for lessons at TTCMA for a couple of weeks, Darryl and Maureen asked if I could sing. I said no and they asked me if I'd like to learn. These wonderful people opened up their home for anyone to come and learn the wonderful genre that is Country Music. I entered in my first festival and was so nervous but excited at the same time. I came home with a 3rd place for Junior Vocal and this really sparked the fire within me to continue to learn more about the County Music Industry.

Being a part of such an amazing club full of the most generous people is very special to me. These people who are still following my journey after 4 years and many competitions and career highlights later always welcome me back on the days when I can get to join them for a club jam session at St Joseph's school. I love joining in and playing their songs and they seem to enjoy music as well. They have taught me how to perform in front of a crowd, how to stand in the backing band and teach the younger artists as well.

Hopefully this great club continues to have the younger people come and join in and learn from the wonderful people in the TTCMA. For me they are my home and where it all began and no matter where my musical journey takes me, I will always remember my time with the TTCMA with fond memories.

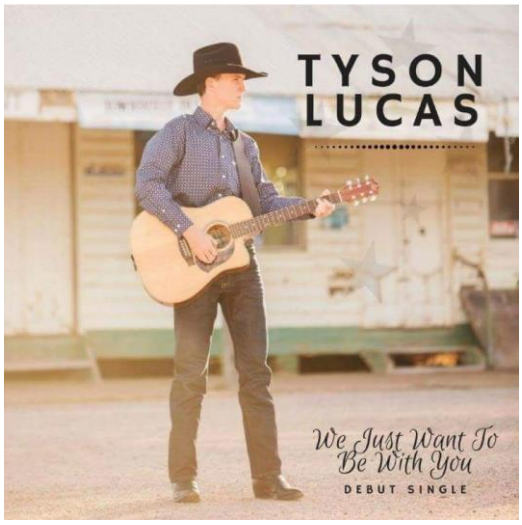

Solution to Flower Sudoku

r	o	e	f	w	l	s	n	u
n	w	s	o	r	u	f	l	e
u	f	l	e	n	s	w	o	r
s	n	u	l	o	f	r	e	w
e	r	o	w	u	n	l	f	s
f	l	w	r	s	e	o	u	n
l	e	r	u	f	w	n	s	o
o	s	f	n	e	r	u	w	l
w	u	n	s	l	o	e	r	f

You can now check out editions of the Magazine on our web page and also Facebook. If you lose your copy or want to look at a past copy head for www.ttcma.webs.com

Friday Night Jam Session

Where: St Josephs School

When: Friday 2nd June

Time: 7pm

B.Y.O your drinks, food, chairs and instrument!

Tea & Coffee available

$3.00 admission

Solution to Number Sudoku

9	4	1	5	8	2	3	6	7
6	5	8	7	3	4	2	1	9
3	2	7	6	1	9	4	8	5
4	8	2	3	5	7	6	9	1
1	9	5	4	6	8	7	2	3
7	6	3	9	2	1	5	4	8
5	3	9	8	4	6	1	7	2
2	7	6	1	9	3	8	5	4
8	1	4	2	7	5	9	3	6

Reminder: If you want to be eligible to vote at the Annual General Meeting in 2017, you membership fees must be paid before 1st July 2017.

The Townsville and Thuringowa Country Music Association Inc acknowledges the valuable support that we continue to receive from the following businesses and organisations. Without your support the Club would not be able to provide the regular activities we hold for our members and especially our Festival/Talent Quest which has proven to be one of the best in North Qld. Thank you for your generosity, both in the past and future.

Sponsors are the lifeblood of our club

Support the sponsors and *keep the blood flowing!*

Mike Carney Toyota | TOYOTA

Olufson Engineering

49 Hugh Ryan Drive, Garbutt
M 0428 792228
General Fitting & Turning
Welding, Pipe & Bolt Threading

INTERSPORT
SPORT TO THE PEOPLE

MORE OF OUR VALUED SPONSORS

ELVIO FOLLINI
GLENDA & EDDIE ALBERT
THE LUCAS FAMILY
BUNNINGS
BARRY STAGG
CECELIA HIGGINS
WAYNE FULLER
RAY & VAL PETERS
TOM & RUBY McNAE
MARVIN KERR
GOLD CITY C.M.C
DOUG O'KEEFFE
HARRY TELFORD
KELSO COUNTRY MUSIC CLUB
DALRYMPLE C.M.C.
BEV FRY
THE BARRATT FAMILY
IVAN FISHER
KEITH BAGLEY
FRIENDS OF THE THEATRE

TOYWORLD
where the best toys come from

BUNNINGS warehouse

The Townsville and Thuringowa Country Music Association Inc would like to thank the Management and Staff of Bunnings Warehouse, Intersport and Toyworld for allowing our Association to hold sausage sizzles on a regular basis.

Thank you.

Learn to Square Dance In Townsville

Darryl Burrows
Square Dance Teacher/Caller
learntosquaredance@bigpond.com

http://learntosquaredanceintownsville.weebly.com/

Heatley Community Hall
Cnr of Lindeman Ave & Fulham Road
4775 2843/0488 752 843

103.9 triplet unforgettable

Weekly Country Music Programmes

Wednesday	*2.00pm - 4.00pm*
Saturday	*10.00am - 2.00pm*
Sunday	*9.00am - 11.00 am*

Community services offered by 4ttt 103.9

Live to air "Community Notices"
7 times a day
Live to air "Lost and Found" service
4 times a day

City of Townsville

PROUDLY SPONSORING THE TOWNSVILLE THURINGOWA COUNTRY MUSIC TALENT SEARCH

RICHARD KELLY AUTOMOTIVE
Mechanical Repairs

Richard and Sharyn Kelly

p: 4725 3222 ♦ f: 4725 2937 ♦ m: 0407 636 826
e: rkauto@bigpond.net.au
73 mooney street gulliver qld 4812
po box 3298 hermit park qld 4812

4KIG
Fm 107-1 too deadly

BUDGET TRAILERS
TOWNSVILLE
Phone:
4775 1255
budgettrailer7@bigpond.com

ADRIAN & LEIGHANNE
16 HAMILL STREET, GARBUTT

Levena Stewart
Vocal Coach/Guitar Tuition
Professional Chord Charts

0417 728 766
beena@westnet.com.au

UpLands Services
ALL WATER SOLUTIONS
Windmills * Bores * Transfer Pumps
Swags * Bags * Seat Covers
Ben Hammer
Mobile: 0429805205

BIG GUN COUNTRY with BARRY CANNON

Programme Times:

6pm til 10pm SUNDAY .....

Traditional country

CALTEX

CALTEX
YABULU

NorQuip HIRE

Portable Toilets & Temporary Fencing

www.norquiphire.com.au

4778 2733

PROUDLY SUPPORTING LOCAL EVENTS

TONY IRELAND TOWNSVILLE

JAGUAR

ISUZU TRUCK

LAND ROVER

VOLVO

TATA

1300 IRELAND

www.tonyireland.com.au

townsville rentals

P: 07 4722 2444

F: 07 4772 4744

21-25 Sturt St
Townsville 4810

donohues

230 Charters Road Townsville
Order hotline: 1800811189 (FREECall)

Akubra ♦ R.M.Williams ♦ Wrangler ♦ Cinch ♦ Rockies

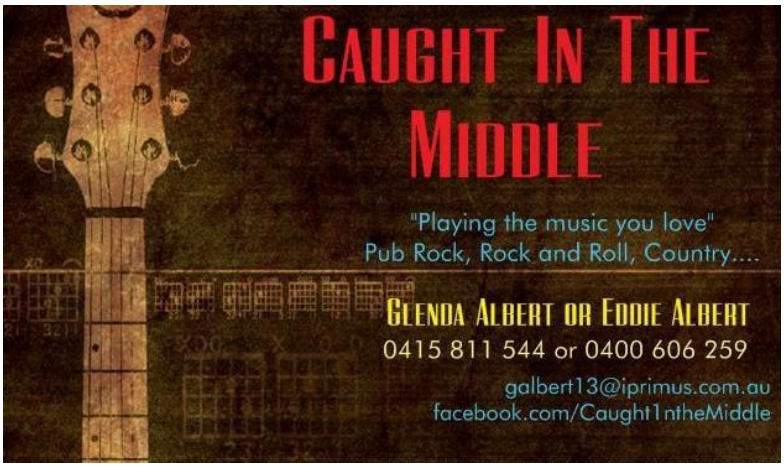

TOWNSVILLE AND THURINGOWA COUNTRY MUSIC ASSOC Inc

Application for Membership

($15 Single, $30 Couples & Families)

Applicant 1 Title…… Surname…….....
Christian Names…….

Applicant 2 Title…… Surname…….....
Christian Names……

Address……...

Phone(Home)…….(Mobile)……..

EMAIL……...

Date of Birth **1**…….**2**…….
Occupation **1**…….**2**…….

Children's Names	**Birthdays**

Do you sing (1) Y N (2) Y N Children Y N
Instruments played…….. Proposed by…….Second by…… Signed (1)……Signed(2)……

KEEPING IT COUNTRY

IN TOWNSVILLE

Y'ALL COME BACK NOW YA HEAR!