TOWNSVILLE AND THURINGOWA COUNTRY MUSIC ASSOCIATION INC

July 2017

The aim of the Club is to encourage juvenile, junior, adult singers and musicians to perform at Club functions or on stage.

Also to promote country music in Townsville and the surrounding areas.

TOWNSVILLE AND THURINGOWA COUNTRY MUSIC ASSOCIATION INC

P.O.BOX 1518
Aitkenvale Mail Centre Aitkenvale
Q4814

***Mobile*: 0417 199 744 Darryl Pitt**

***Email*: weus3@bigpond.net.au**

PATRON: Councillor Ray Gartrell

MANAGEMENT COMMITTEE

PRESIDENT:	Darryl Pitt	0417 199 744
VICE PRESIDENT:	Glenda Albert	0415 811 544
SECRETARY:	Maureen Pitt	4725 4756
TREASURER:	Val Peters	4723 3661
MEMBER:	Graham Olufson	0428 792 228

Appointed Positions

MAGAZINE EDITOR:	Rebecca Sloots	0422 532 977
MUSIC CO-ORDINATOR:	Laurie Reilly	0448 957 747
ASST MUSIC CO-ORD:	Betty Miller	0488 508 752
PROPERTY OFFICER:	Vacant	
ASSISTANT SECRETARY:	Glenda Albert	0415 811 544
ASSISTANT TREASURER:	Glenda Albert	0415 811 544
PUBLICITY OFFICER:	Vacant	
PUBLIC RELATIONS:	Vacant	
YOUTH LIASON OFFICERS:	Vacant	

WEBSITE: www.ttcma.webs.com

President's Report for July

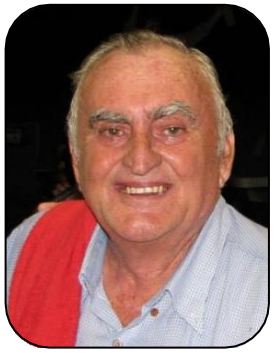

G'Day All,

Well after a not so good holiday we are back on deck again, and all I can say is, it was different.

I would like to thank all those that are, will and have sold tickets in the side of beef raffle to be drawn at Toomby's. Anyone else that can sell some books of tickets please see one of the committee members.

The Friday night jam is on again this month, hopefully back to normal. At these jams we do not have a board so if you are ready and the person singing has done 3 or more songs, then don't be afraid to yell out that you are ready to sing. Also there is no shame in being first. We have the jam at the Polo Cross grounds on the 23rd of this month starting at 10.00am. Ladies if you can bring a plate of goodies to go with the tea and coffee it would be appreciated. A free sausage sizzle will be on at lunch time and the bar will be open for drinks.

We are well into organising the Toomby's weekend and we will be incorporating an open day that is being organised by Geoff and Vicki. Food will be available all weekend starting on Friday night. All powered sites have been booked but there is plenty of unpowered sites still available, just remember that bookings are essential. IF you can't come for the weekend then come up for the day.

On the sad side of things we would like to offer our condolences to Bev Robbo and Family on the passing of Kev her husband and past Member of the club. Kev did a lot of work as Publicity Officer for the club and was always there to help the younger members. R.I.P Mate.

To all that are on the sick list, we wish you a speedy recovery.

Until next month
Country Always
Darryl

For the Month of June

Julie Olufson	6th
Tony Jones	7th
Dee Boothy	8th
Jacky Beadle	11th
John Knight	14th
Ray Le Feuvre	15th
Lachlan Shaw	15th
George Milton	19th
Lyn Langdon	19th
John Lecner	21st
Karen Chapman	24th
Sharelle Davis	26th
Dot Copelen	28th
John Brent	29th

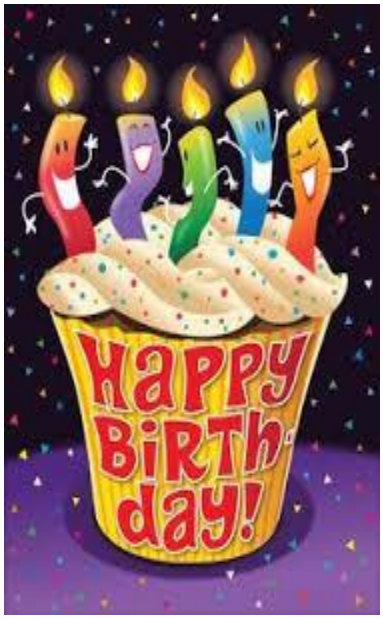

For the Month of July

Ross Pride	5th
Brooke Barratt	12th
Kimberly Davis	12th
Damien Pope	16th
Marvin Kerr	17th
Jett Peters	19th
Graham Dutton	22nd
Jean Pattel	23rd

Apologises for the wrong birthdays in last month's magazine!

Club Functions and Places to Go!

July

7th	Friday Night Jam at St. Josephs- 7pm: bring chair, drinks & food. Entry is $3.00
9th	Fun Day at St. Josephs- 1.00pm: ***Bring a chair***
15th	Intersports Sausage Sizzle
20th	General Meeting at Aitkenvale Library- 7.30pm
23rd	Jam Session at the Polo Cross from 10am
29th	Bunnings North Shore Sausage Sizzle

Sunday Fun Days

Second Sunday of each Month - St Joseph's School, under the Covered Area alongside the Church at 1.00pm
– Three songs each and please bring a chair

August

4th	Friday Night Jam at St. Josephs- 7pm: bring chair, drinks & food. Entry is $3.00
5th	Intersports Sausage Sizzle
11th -13th	Country music & Lifestyle Camping at Toomby's
17th	General Meeting at Aitkenvale Library- 7.30pm

KELSO COUNTRY MUSIC CLUB

3RD SUNDAY OF EACH MONTH 2.00 TO 7.00PM
4TH FRIDAY OF EACH MONTH 7.30 TO 11.00PM
HELD AT THE THURINGOWA R.S.L. KELSO
Admission $3.00- Music, Dancing, Raffles

KELSO COUNTRY MUSIC CLUB'S UPCOMING EVENTS

2nd July- Sunday Country at the Bellevue Hotel 2.00-6.00pm; Walk-ups
16th July- Sunday Country 2.00-7.00pm; Walk-ups
28th July - Friday Night Country at Kelso 7.30-11.00pm; Walk-ups

All inquiries please contact
Chrissie Ma-amo 0499303967- Secretary

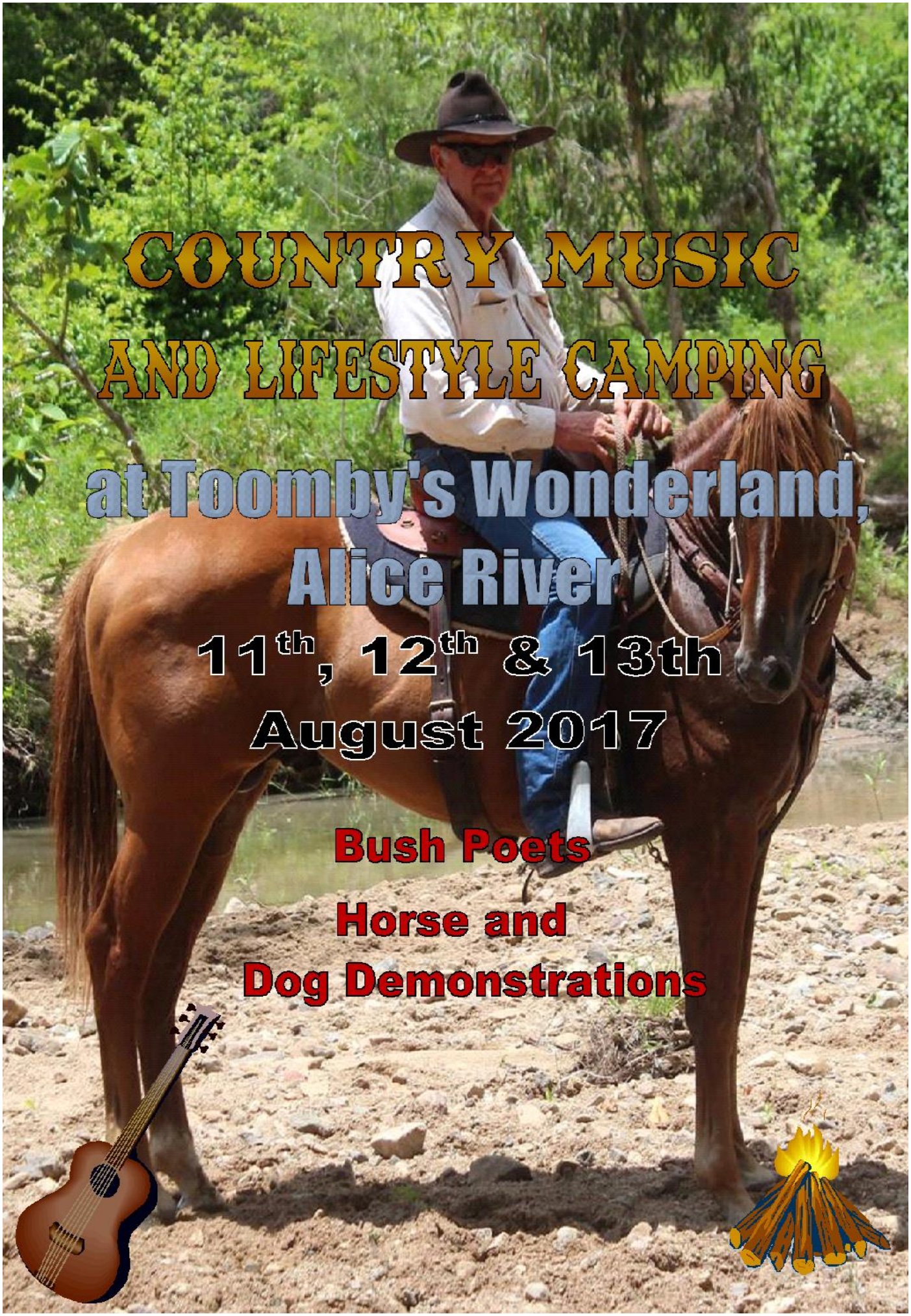
COUNTRY MUSIC
AND LIFESTYLE CAMPING
at Toomby's Wonderland,
Alice River
11th, 12th & 13th
August 2017
Bush Poets
Horse and
Dog Demonstrations

Friday Night Jam at St Joseph's 02.06.17

Sunday Funday 11.06.17

Crossword Puzzle

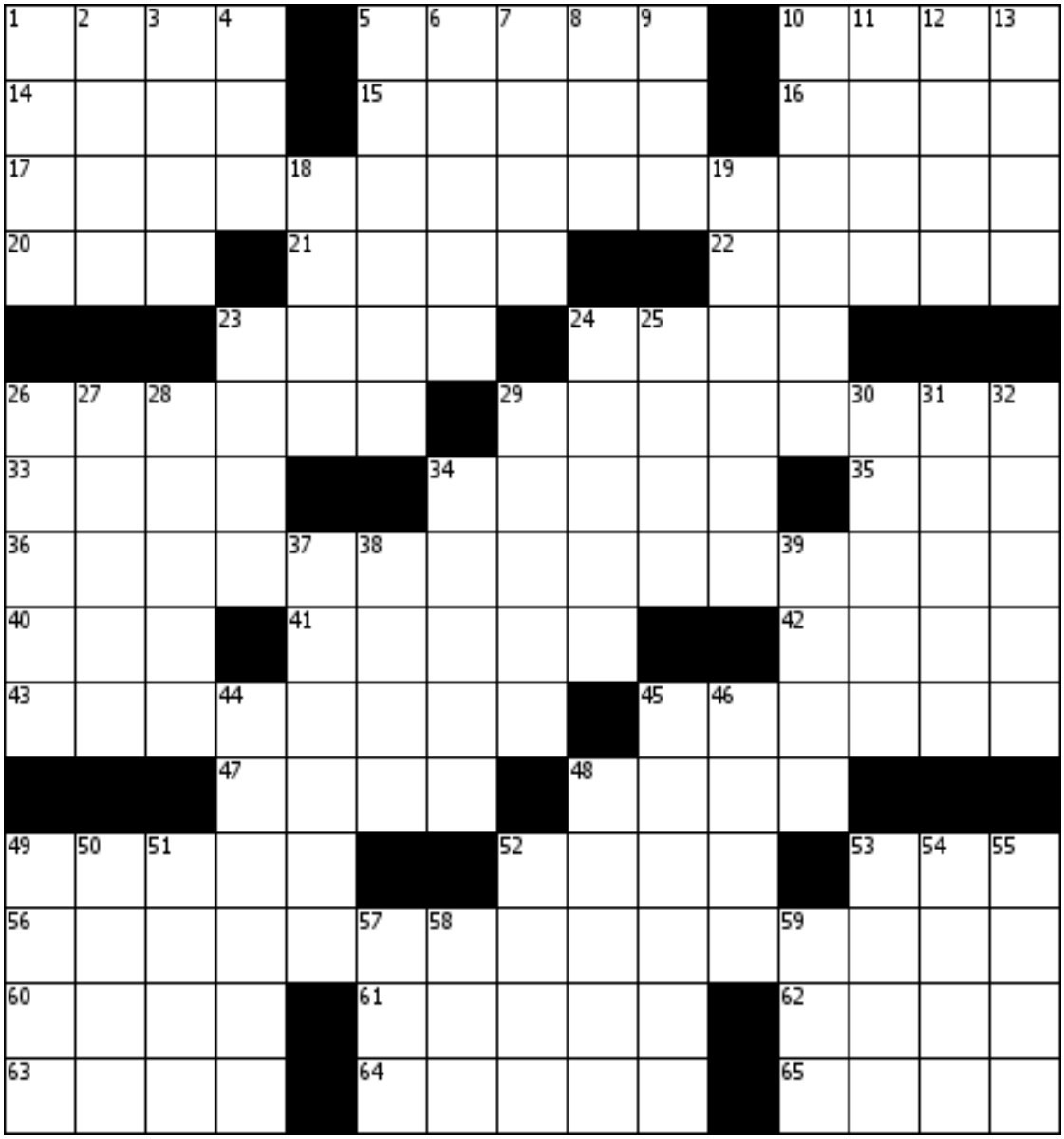

Across

1. Royal Crown, for one
5. Their dishes may be fancy
10. Quarter halves
14. Canned
15. Bill add-on
16. Diva's moment
17. Game
20. Cut off
21. Tense
22. Bewildered
23. Imaginary narrative
24. Indonesian island
26. Sign on a fence, perhaps
29. One taking a plane?
33. Partially opened
34. Gore the writer
35. Top pitcher
36. Play the paragon?
40. Chest contents, often
41. Paid to play
42. Geyserite
43. Infant's wheels
45. Some subs
47. Hardy characters?
48. Polish partner
49. "___ a Nightingale"
52. Broker's order
53. Photo-___
56. Fall fast asleep
60. Tries to get elected
61. Masterful
62. Madison Avenue award
63. Gaelic tongue
64. Use a certain rod
65. Kennel cry

Down

1. Give two hoots
2. Team mates?
3. Detective's need
4. Do the math
5. Phone receiver's spot
6. Gate squeaker
7. Vortex
8. Oligarchical group's number
9. Asian Mr.
10. Monopoly avenue
11. Spring bloom
12. Fork part
13. "Beowulf," e.g.
18. Four seasons
19. "I don't remember the words ..."
23. Storied plantation?
24. Sat tight
25. Trojan War hero
26. Foundation
27. VCR button
28. Balloon filler, maybe
29. Seeker's quarry
30. It's after iota
31. Acclaim
32. Virginia dances
34. House calls?
37. Oaf
38. Sole
39. Debatable
44. Thick as a brick
45. Awake into the wee hours
46. Unwelcome mail contents
48. Permeates moistly
49. Shrek, for one
50. Sullen
51. Seemingly forever
52. Present unfairly
53. Kind of come-on
54. TV doctor
55. Telegrammic period
57. Shaver
58. Words before a kiss
59. Like an unfriendly stare

Number Fill in Puzzle #001

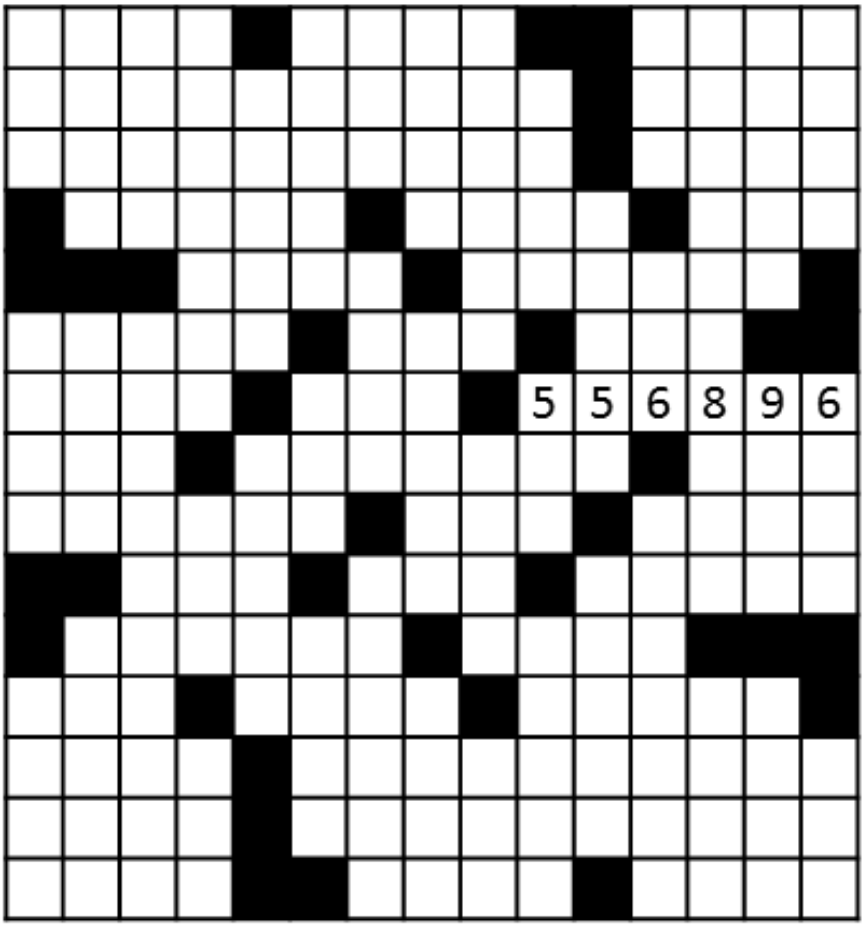

3 DIGITS
078
105
133
158
178
186
299
367
370
377
446
516
544
558
588
616
629
643
656
784

4 DIGITS
0231
0254
1258
1346
1440
1532
2163
2375
3152
3432
3435
3568
4617
4876
5089
5195
6134
6351
6562
6592
6655
6762
6925
7075
7151
7169
7346
7561
7690
8297
8383
9294

5 DIGITS
05652
07314
15616
34206
39863
43341
49404
52765
54323
57345
57929
59055
67456

6 DIGITS
155581
518390
~~556896~~
557675
656061
948615

7 DIGITS
2327354
3733182
6754147

10 DIGITS
1688094379
4388156554
4445868653
5053197245
6037221282
6762508981

© puzzles-to-print.com

New Music from Local Artists

Solution to Crossword Puzzle

C	O	L	A		C	H	E	F	S		B	I	T	S
A	X	E	D		R	I	D	E	R		A	R	I	A
R	E	A	D	Y	A	N	D	W	I	L	L	I	N	G
E	N	D		E	D	G	Y			A	T	S	E	A
			T	A	L	E		B	A	L	I			
B	E	W	A	R	E		H	I	J	A	C	K	E	R
A	J	A	R			V	I	D	A	L		A	C	E
S	E	T	A	G	O	O	D	E	X	A	M	P	L	E
I	C	E		A	N	T	E	D			O	P	A	L
S	T	R	O	L	L	E	R		U	B	O	A	T	S
			B	O	Y	S		S	P	I	T			
O	D	E	T	O			S	E	L	L		O	P	S
G	O	O	U	T	L	I	K	E	A	L	I	G	H	T
R	U	N	S		A	D	E	P	T		C	L	I	O
E	R	S	E		D	O	W	S	E		Y	E	L	P

You can now check out editions of the Magazine on our web page and also Facebook. If you lose your copy or want to look at a past copy head for www.ttcma.webs.com

Polo Cross Jam Session

Where: Polo Cross

When: Sunday 23rd July

Time: 10am

Ladies please bring a plate of goodies to go with the tea & coffee

Bar will be open to purchase drinks

Solution to Number Fill In

6	7	6	2		5	0	8	9			1	4	4	0
5	0	5	3	1	9	7	2	4	5		3	4	3	2
6	7	6	2	5	0	8	9	8	1		3	4	3	5
	5	2	7	6	5		7	6	9	0		5	4	4
			3	1	5	2		1	5	5	5	8	1	
6	7	4	5	6		1	0	5		6	1	6		
6	1	3	4		3	6	7		5	5	6	8	9	6
5	5	8		3	7	3	3	1	8	2		6	2	9
5	1	8	3	9	0		1	5	8		6	5	9	2
		1	7	8		6	4	3		5	7	3	4	5
	5	5	7	6	7	5		2	3	7	5			
4	4	6		3	5	6	8		4	9	4	0	4	
6	3	5	1		6	0	3	7	2	2	1	2	8	2
1	2	5	8		1	6	8	8	0	9	4	3	7	9
7	3	4	6			1	3	4	6		7	1	6	9

Reminder: If you want to be eligible to vote at the Annual General Meeting in 2017, you membership fees must be paid before 1st July 2017.

The Townsville and Thuringowa Country Music Association Inc acknowledges the valuable support that we continue to receive from the following businesses and organisations. Without your support the Club would not be able to provide the regular activities we hold for our members and especially our Festival/Talent Quest which has proven to be one of the best in North Qld. Thank you for your generosity, both in the past and future.

Sponsors are the lifeblood of our club

Support the sponsors and *keep the blood flowing!*

Mike Carney Toyota | TOYOTA

Olufson Engineering

49 Hugh Ryan Drive, Garbutt
M 0428 792228
General Fitting & Turning
Welding, Pipe & Bolt Threading

INTERSPORT
SPORT TO THE PEOPLE

MORE OF OUR VALUED SPONSORS

ELVIO FOLLINI
GLENDA & EDDIE ALBERT
THE LUCAS FAMILY
BUNNINGS
BARRY STAGG
CECELIA HIGGINS
WAYNE FULLER
RAY & VAL PETERS
TOM & RUBY McNAE
MARVIN KERR
GOLD CITY C.M.C
DOUG O'KEEFFE
HARRY TELFORD
KELSO COUNTRY MUSIC CLUB
DALRYMPLE C.M.C.
BEV FRY
THE BARRATT FAMILY
IVAN FISHER
KEITH BAGLEY
FRIENDS OF THE THEATRE

TOYWORLD
where the best toys come from

BUNNINGS warehouse

The Townsville and Thuringowa Country Music Association Inc would like to thank the Management and Staff of Bunnings Warehouse, Intersport and Toyworld for allowing our Association to hold sausage sizzles on a regular basis.

Thank you.

Learn to Square Dance In Townsville

Darryl Burrows
Square Dance Teacher/Caller
learntosquaredance@bigpond.com

http://learntosquaredanceintownsville.weebly.com/

Heatley Community Hall
Cnr of Lindeman Ave & Fulham Road
4775 2843/0488 752 843

Weekly Country Music Programmes

Wednesday	*2.00pm - 4.00pm*
Saturday	*10.00am - 2.00pm*
Sunday	*9.00am - 11.00 am*

Community services offered by 4ttt 103.9

Live to air "Community Notices"
7 times a day
Live to air "Lost and Found" service
4 times a day

PROUDLY SPONSORING THE TOWNSVILLE THURINGOWA COUNTRY MUSIC TALENT SEARCH

RICHARD KELLY AUTOMOTIVE
Mechanical Repairs

Richard and Sharyn Kelly

p: 4725 3222 ♦ f: 4725 2937 ♦ m: 0407 636 826
e: rkauto@bigpond.net.au
73 mooney street gulliver qld 4812
po box 3298 hermit park qld 4812

4KIG
Fm 107-1 too deadly

BUDGET TRAILERS
TOWNSVILLE
Phone:
4775 1255
budgettrailer7@bigpond.com
ADRIAN & LEIGHANNE
16 HAMILL STREET, GARBUTT

Levena Stewart
Vocal Coach/Guitar Tuition
Professional Chord Charts
0417 728 766
beena@westnet.com.au

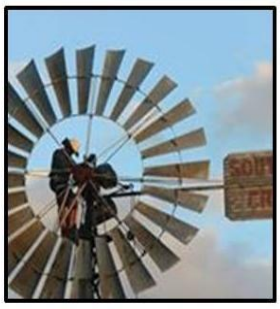

UpLands Services
ALL WATER SOLUTIONS
Windmills * Bores * Transfer Pumps
Swags * Bags * Seat Covers
Ben Hammer
Mobile: 0429805205

BIG GUN COUNTRY with BARRY CANNON

Programme Times:

6pm til 10pm SUNDAY …..

Traditional country

CALTEX

CALTEX
YABULU

NorQuip HIRE

Portable Toilets & Temporary Fencing

www.norquiphire.com.au

4778 2733

PROUDLY SUPPORTING LOCAL EVENTS

TONY IRELAND TOWNSVILLE

JAGUAR

ISUZU TRUCK

LAND ROVER

VOLVO

TATA

1300 IRELAND

www.tonyireland.com.au

townsville rentals

P: 07 4722 2444

F: 07 4772 4744

21-25 Sturt St
Townsville 4810

donohues

230 Charters Road Townsville
Order hotline: 1800811189 (FREECall)

Akubra ♦ R.M.Williams ♦ Wrangler ♦ Cinch ♦ Rockies

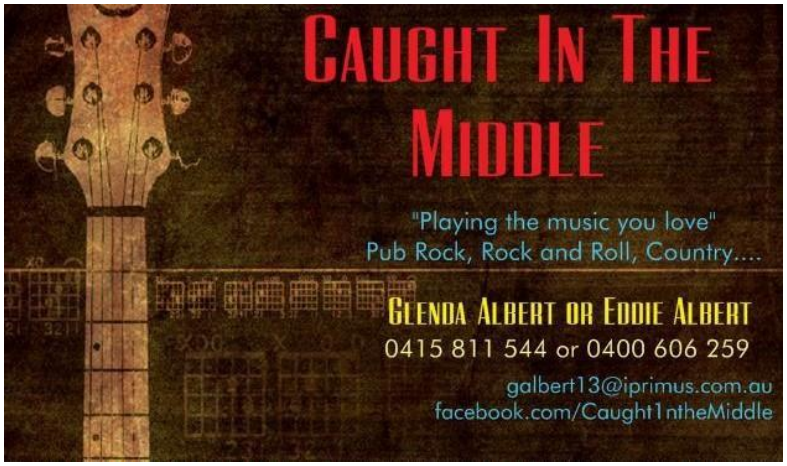

TOWNSVILLE AND THURINGOWA COUNTRY MUSIC ASSOC Inc

Application for Membership

($15 Single, $30 Couples & Families)

Applicant 1 Title…… Surname…….....
Christian Names…….

Applicant 2 Title…… Surname…….....
Christian Names……

Address……...

Phone(Home)…….(Mobile)……..

EMAIL……...

Date of Birth **1**…….**2**…….
Occupation **1**…….**2**…….

Children's Names	**Birthdays**

Do you sing (1) Y N (2) Y N Children Y N

Instruments played……..

Proposed by…….Second by……

Signed (1)……Signed(2)……

KEEPING IT COUNTRY

IN TOWNSVILLE

Y'ALL COME BACK NOW YA HEAR!