TOWNSVILLE AND THURINGOWA COUNTRY MUSIC ASSOC. INC

July Magazine

The aim of the Club is to encourage juvenile, junior, adult singers and musicians to perform at Club functions or on stage.
Also to promote country music in Townsville and the surrounding areas.

TOWNSVILLE AND THURINGOWA COUNTRY MUSIC ASSOCIATION INC

P.O.BOX 1518
Aitkenvale Mail Centre
Aitkenvale Q4814
***Mobile*: 0417 199 744 Darryl Pitt**
***Email*: weus3@bigpond.net.au**

PATRON: Councillor Ray Gartrell

MANAGEMENT COMMITTEE

PRESIDENT:	Darryl Pitt	**0417 199 744**
VICE PRESIDENT:	Shane Barratt	**0407 178 741**
SECRETARY:	Maureen Pitt	**4725 4756**
TREASURER:	Val Peters	**4723 3661**
MEMBER:	Glenda Albert	**0415 811 544**

Appointed Positions

MAGAZINE EDITOR:		
MUSIC CO-ORDINATOR:	John Brent	**0402 248 854**
ASST MUSIC CO-ORD:	Laurie Reilly	**0448 957 747**
PROPERTY OFFICER:	Shane Barratt	**0407 178 741**
ASSISTAND SECRETARY:	Glenda Albert	**0415 811 544**
ASSISTANT TREASURER:	Glenda Albert	**0415 811 544**
PUBLICITY OFFICER:	Veronica Barratt	**0407 178 741**
PUBLIC RELATIONS:	Vacant	**0415 880 841**
YOUTH LIASON OFFICER:	Sammy White	**0450 721 094**

WEB SITE **www.ttcma.webs.com**

President's Report for July

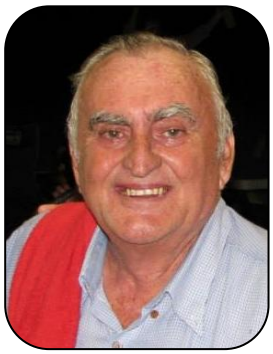

G'Day All,

I am writing this report from Brisbane as we have been on holidays for 3 weeks. We attended the Broadbeach Country Music Festival and watched some really great Australian talent, and caught up with Hugh Curtis, and for those who don't know him he was a prominent member of our club some 20 odd years ago.

Congratulations to Phoebe Jay on her write up in the Womans Day Magazine and also for the song in support of the dairy farmers. This girl has such a lot of talent and will go a long way in the future.

Anybody with emails would now be aware that we need a new magazine editor, as Bev can no longer perform this duty through work commitments. As I said in my email, no magazine, no sponsors, no news and no Festival. I would like to thank Bev for all her wonderful work that she has done with the magazine and wish her all the best and look forward to seeing her in the near future.

From all reports the Funday went well. It is great to know that things go well when we're not there.

Don't forget to get your bookings in for the Toomby's weekend on the 13th and 14th of August. If anybody knows of a club that would do the catering for that weekend please let us know a.s.a.p.

To anybody on the sick list we wish you a speedy recovery.

See you at the next Friday night social, until next time.

Country Always,

Darryl

Club Functions and Places to Go

July

1st	Friday Night Country evening at St. Josephs Mundingburra - 6.30 pm
2nd	Intersports/Toyworld - Sausage Sizzle
10th	Fun Day at St Josephs – 1.00 pm; Bring a chair
21st	General Meeting at Aitkenvale Library - 7.30 pm
23rd	Bunnings, Fairfield Waters - Sausage Sizzle
30th	Intersports/Toyworld - Sausage Sizzle
30th	Jam Session - To be advised

Sunday Fun Days

Second Sunday of each Month - St Joseph's School, under the Covered Area alongside the Church at 1.00 pm – Three songs each and please bring a chair

Country Music Evenings

First Friday of each Month - 6.30 pm - Food on Sale

August

5 th	Friday Night Country evening at St. Josephs Mundingburra - 6.30 pm
6th	Intersports/Toyworld - Sausage Sizzle
14th	Fun Day at St Josephs – 1.00 pm; Bring a chair
18 th	General Meeting at Aitkenvale Library - 7.30 pm
20 th	Intersports/Toyworld - Sausage Sizzle
27 th	Intersports/Toyworld - Sausage Sizzle
27 th	Jam Session - To be advised

KELSO COUNTRY MUSIC CLUB

3RD SUNDAY OF EACH MONTH 2.00 TO 7.00pm

4TH FRIDAY OF EACH MONTH 7.30 TO 11.00pm

HELD AT THE THURINGOWA R.S.L. KELSO

Admission $3.00 – Music, Dancing, Raffles

KELSO COUNTRY MUSIC CLUB'S UPCOMING EVENTS

8th July – West End Hotel - 7.00 - 11.00: Walkups

17th July - Sunday Afternoon Country - 2.00 - 7.00: Walkups

22nd July - Friday Night Country - 7.30 - 11.00 pm - Walkups

All inquiries please contact

Rosslyn Jones 0499303967 - Secretary

J	L	L	T	L	A	W	Y	E	R	R	E	C	I	F	F	O	L	P
S	U	T	A	E	A	F	V	D	C	T	Y	T	L	A	N	E	P	A
E	P	D	O	R	F	N	H	P	C	N	R	R	P	V	P	A	E	T
W	G	R	G	I	C	T	I	E	R	O	E	O	N	R	T	F	Y	R
L	N	R	R	E	U	E	P	M	T	O	L	D	I	P	E	N	E	O
Y	I	E	A	E	S	S	N	A	I	I	O	S	I	I	L	G	E	L
H	H	A	L	H	U	X	R	Y	C	R	O	F	H	V	J	I	T	Y
S	A	S	B	S	C	T	C	E	E	N	C	T	D	V	E	Z	A	J
F	L	F	V	J	E	F	L	F	C	G	N	H	E	H	I	I	V	J
E	I	I	A	P	O	V	U	R	I	A	J	O	T	O	M	L	I	R
L	B	N	R	R	T	O	E	A	L	N	U	M	E	O	O	L	R	E
O	I	E	G	N	V	U	S	U	P	G	R	I	C	D	B	E	P	V
N	P	E	D	J	A	T	S	D	M	S	Y	C	T	L	S	G	M	I
K	R	V	Z	E	R	L	E	T	O	T	V	I	I	U	T	A	S	T
Y	D	D	M	O	E	A	N	J	C	E	V	D	V	M	E	L	P	I
T	J	I	B	L	Q	W	T	E	C	R	A	E	E	G	R	A	O	G
L	R	B	L	R	W	M	I	E	A	I	T	S	E	R	R	A	C	U
C	E	K	O	O	R	C	W	N	O	I	T	R	O	T	X	E	V	F
R	Y	T	L	I	U	G	V	T	N	E	C	O	N	N	I	Y	B	L

WORD SEARCH
"CARTOON CHARACTERS"

ACCOMPLICE, ALIBI, ARREST, BAIL, CHARGE, CLUE, COPS, CRIME, CRIMINAL, CROOK, DETECTIVE, EVIDENCE, EXTORTION, FELON, FINE, FORGERY, FRAUD, FUGITIVE, GANGSTER, GUILTY, HOMICIDE, HOODLUM, ILLEGAL, INNOCENT, JAIL, JUDGE, JURY, LARCENY, LAWYER, MOBSTER, OFFICER, OUTLAW, PATROL, PENALTY, PERPETRATOR, POLICE, PRISON, PRIVATE EYE, PROOF, ROBBER, SHERIFF, SLEUTH, SUSPECT, THIEF, WITNESS.

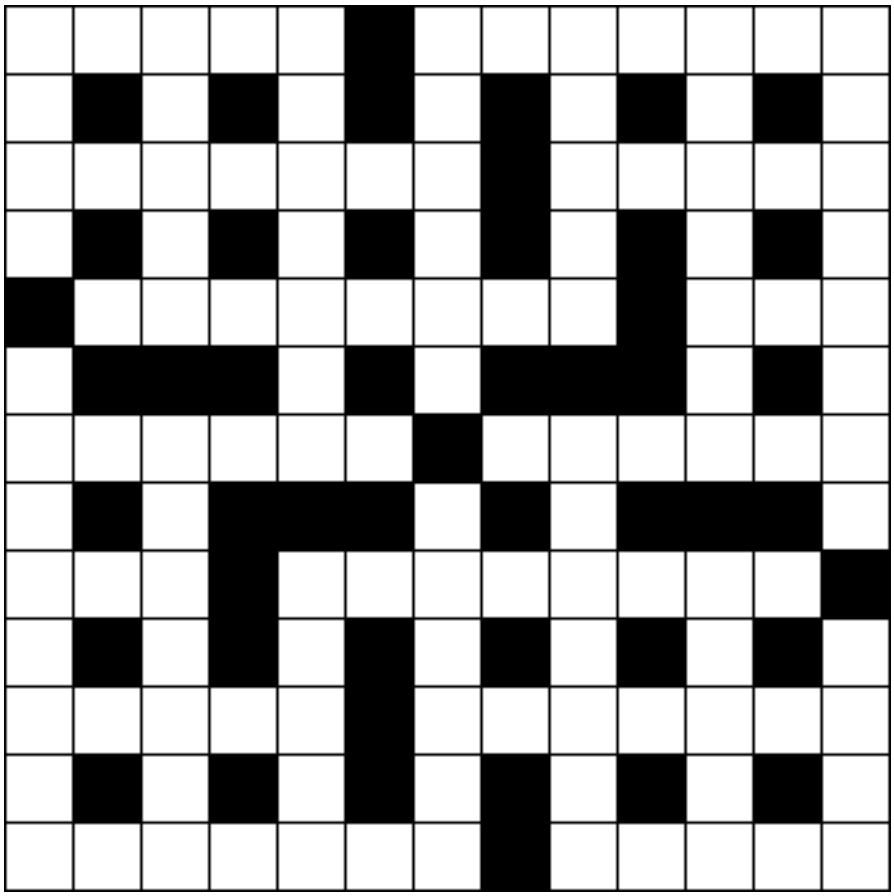

Can you fit the words correctly into the grid?

3 letter words
EGG
ERR

4 letter words
ACTS
RICE

5 letter words
ADAGE
GUSTS
NOTES
PAUSE
PEDAL
RAPID
STEER
UNION

6 letter words
ENVIED
ESSAYS
RHYTHM
SEESAW

7 letter words
CADENCE
DENSITY
EMINENT
ENSURED
HOUSING
IDIOTIC
SAPIENT
SIGNALS

8 letter words
BEVERAGE
SANGUINE
TANTRUMS
ULTIMATE

The following artists will be appearing in concert at the Thuringowa RSL on the following dates:

Wednesday 13th July:
Yodelling Pete Smith

Wednesday 20th July:
Lindsay Butler Show Band

Thursday 25th August:
Anne Kirkpatrick

Membership Fees were Due in June

To be eligible to vote at the Annual General Meeting in November, you must be a financial member.

UPDATED COUNTRY MUSIC FESTIVALS AND ASSOCIATED CONTACTS FOR 2016

Sarina Country Music Assn - Postal Address…. P.O. Box 11232, Caneland Central, Mackay
Festival Dates …. 1st, 2nd & 3rd July 2016

Hughenden C.M. Assoc.Inc. - Postal Address .. P.O. Box 33, Hughenden 4821
Festival Date…. 29th, 30th & 31st July

Dalrymple Country Music Club
Postal Address.....P.O. Box 1458, Charters Towers
Festival Dates…. 2nd, 3rd & 4th September 2016

Townsville / Thuringowa CM Assoc. Inc.
Postal Address.....P.O. Box 1518, Aitkenvale Mail Centre
Festival Dates…. 15 & 16th October 2016

Walkamin Country Music Club - Postal Address…P.O. Box 1962, Mareeba 4880
Festival Dates….. 7th – 9th October 2016

You can now check out editions of the Magazine on our web page and also Facebook. If you loose your copy or want to look at a past copy head for www.ttcma.webs.com

Solution to Word-Fit Crossword on Page 6

R	A	P	I	D	■	S	A	P	I	E	N	T
I	■	E	■	E	■	E	■	A	■	M	■	A
C	A	D	E	N	C	E	■	U	N	I	O	N
E	■	A	■	S	■	S	■	S	■	N	■	T
■	U	L	T	I	M	A	T	E	■	E	R	R
B	■	■	■	T	■	W	■	■	■	N	■	U
E	S	S	A	Y	S	■	R	H	Y	T	H	M
V	■	I	■	■	■	E	■	O	■	■	■	S
E	G	G	■	S	A	N	G	U	I	N	E	■
R	■	N	■	T	■	V	■	S	■	O	■	A
A	D	A	G	E	■	I	D	I	O	T	I	C
G	■	L	■	E	■	E	■	N	■	E	■	T
E	N	S	U	R	E	D	■	G	U	S	T	S

Country Music and Lifestyle Camping

at Toomby's Horseland, Alice River

13th and 14th August

Bush Poets
Horse and Dog Demonstrations

For more information:
Mobile: 0417 199 744

Hughenden Country Music Festival

29th, 30th and 31st July 2016

Diggers Entertainment Centre, Brodie Street, Hughenden

ACCOMMODATION:

Rest Easi Motel: Phone: 07 4741 1633; **Royal Resort Motel:** Phone: 07 4741 1183; Email: royal183@bigpond.net.au; **Allan Terry Caravan Park:** Phone: 07 4741 1190; **Great Western Hotel:** Phone: 07 4741 1454; **Flintstones Caravan & Camping:** Phone: 07 4741 1540

Contacts:

Email: **cecilypaul@bigpond.com**;
Phone: (07) 47 411 258

Some Past Enjoyable Times

Judges received a bottle of wine for their contribution, mixer guy received a bottle of fizzy.

Saturday Sausage Sizzles

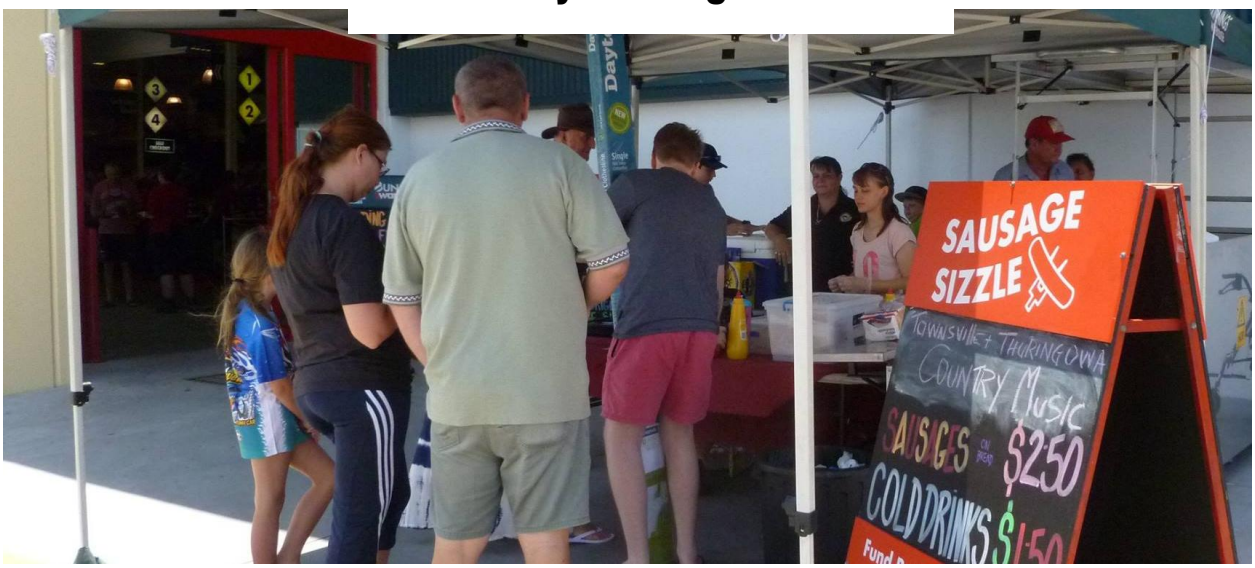

Talent Searches

The 2015 Talent Search was huge with a large number of competitors appearing in all heats, especially the Anything But Country on Saturday night whereby almost 30 people lined up to sing. The Talent Search will once again be held in October and if anything like last year, we hope will be bigger and better.

ST JOSEPH'S MUNDINGBURRA
TOWNSVILLE AND
THURINGOWA
COUNTRY
103.9

The Townsville and Thuringowa Country Music Association Inc acknowledges the valuable support that we continue to receive from the following businesses and organisations. Without your support the Club would not be able to provide the regular activities we hold for our members and especially our Festival/Talent Quest which has proven to be one of the best in North Qld. Thank you for your generosity, both in the past and future.

Sponsors are the **lifeblood** of our club

Support the sponsors and *keep the blood flowing*!

Mike Carney Toyota | TOYOTA

Lic. Number 8474 Ref.Lic. AU02705

KOOL FIX
ELECTRICAL & REFRIGERATION

ABN 67 044 872 036
TOWNSVILLE
Mob : 0417 180 320
Fax : (07) 4779 8240

Electrical Installations and Repairs

Trevor & Carol Philipson

koolfix@bigpond.com
POSTAL ADDRESS : P.O Box 562, Aitkenvale. Q. 4814

Fitzgerald's Funerals

- *Locally Owned & Operated*
- *24 Hour Friendly, Personalised Attention*
- *Dignified Professional Service*
- *Grief Assistance*
- *Peace of Mind with Pre-Arranged Funeral Plans*
- *11 Years Experience Caring for Townsville Families*

Ph: 4724 4000 Map Reference Map 6 M17

Helen Bosworth

www.fitzgeraldsfunerals.com.au
email: wecare@fitzgeraldsfunerals.com.au

"Give your Family Peace of Mind in their Time of Need"

sureplan Funeral Cover for ages 1 to 55

7 Yeatman St, Hyde Park Q 4812
At Fitzgerald's Funerals we are "Committed to Caring"

sureplan Gold FUNERAL BONDS Recommended for Seniors

MORE OF OUR VALUED SPONSORS

ELVIO FOLLINI
GLENDA & EDDIE ALBERT
THE LUCAS FAMILY
THE FOSTER GRIFFITH FAMILY
BUNNINGS
CECELIA HIGGINS
WAYNE FULLER
RAY & VAL PETERS
TOM & RUBY McNAE
MARVIN KERR
GOLD CITY C.M.C.
GLENDA & BRENDEN CARTER
DOUG O'KEEFFE
HARRY TELFORD
KELSO COUNTRY MUSIC CLUB
DALRYMPLE C.M.C.
BEV FRY
THE BARRATT FAMILY
IVAN FISHER
KEITH BAGLEY
FRIENDS OF THE THEATRE
JEAN PATTEL
BARRY STAGG
JASON & PETA CHERAE PETERS

TOYWORLD
where the best toys come from

BUNNINGS warehouse

INTERSPORT
SPORT TO THE PEOPLE

The Townsville and Thuringowa Country Music Association Inc would like to thank the Management and Staff of Bunnings Warehouse, Intersport and Toyworld for allowing our Association to hold sausage sizzles on a regular basis. Thank you.

Learn to Square Dance In Townsville

Darryl Burrows
Square Dance Teacher/Caller
learntosquaredance@bigpond.com

http://learntosquaredanceintownsville.weebly.com/

Heatley Community Hall
Cnr of Lindeman Ave & Fulham Road
4775 2843/0488 752 843

Weekly Country Music Programmes

Wednesday 2.00pm - 4.00pm
Saturday 10.00am - 2.00pm
Sunday 9.00am - 11.00 am

Community services offered by 4ttt 103.9

Live to air "Community Notices"
7 times a day
Live to air "Lost and Found" service
4 times a day

PROUDLY SPONSORING THE TOWNSVILLE THURINGOWA COUNTRY MUSIC TALENT SEARCH

RICHARD KELLY AUTOMOTIVE
Mechanical Repairs

Richard and Sharyn Kelly

p: 4725 3222 ♦ f: 4725 2937 ♦ m: 0407 636 826
e: rkauto@bigpond.net.au
73 mooney street gulliver qld 4812
po box 3298 hermit park qld 4812

4K1G
Fm 107-1 too deadly

BUDGET TRAILERS
TOWNSVILLE
Phone:
4775 1255
budgettrailers7@bigpond.com

ADRIAN & LEIGHANNE 16 HAMILL STREET, GARBUTT

Levena Stewart
Vocal Coach/Guitar Tuition
Professional Chord Charts

0417 728 766
beena@westnet.com.au

UpLands Services
ALL WATER SOLUTIONS
Windmills * Bores * Transfer Pumps
Swags * Bags * Seat Covers
Ben Hammer
Mobile: 0429805205

BIG GUN COUNTRY with BARRY CANNON
Programme Times:
6pm til 10pm SUNDAY.....
Traditional country

CALTEX

CALTEX
YABULU
Open 24 Hours

NorQuip HIRE

Portable Toilets & Temporary Fencing

www.norquiphire.com.au

4778 2733

PROUDLY SUPPORTING LOCAL EVENTS

TONY IRELAND TOWNSVILLE

1300 IRELAND

www.tonyireland.com.au

townsville rentals

P: 07 4722 2424
F: 07 4772 4744
1/514 Sturt St
Townsville 4810

donohues

230 Charters Road Townsville
Order hotline: 1800811189 (FREECall)
WWW.donohues.com.au
Akubra ♦ R.M.Williams ♦ Wrangler ♦ Cinch ♦ Rockies

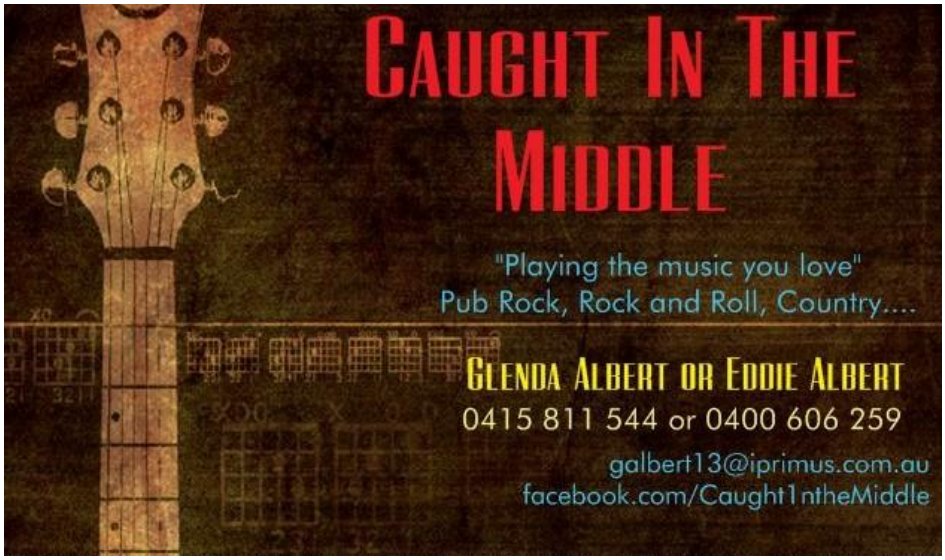

TOWNSVILLE AND THURINGOWA COUNTRY MUSIC ASSOC Inc

Application for Membership

($15 Single, $30 Couples & Families)

Applicant 1 Title…… Surname……..
Christian Names……..

Applicant 2 Title…… Surname……..
Christian Names……..

Address ……

Phone (Home)…….(Mobile)…….

EMAIL……

Date of Birth **1…… 2……..**
Occupation **1…… 2……..**

Children's Names	**Birthdays**

Do you sing (1) Y N (2) Y N Children Y N
Instruments played……..
Proposed by…….Second by……
Signed (1)……Signed(2)……

Keeping it Country

In Townsville

Y'all come back now Ya Hear!