TOWNSVILLE AND THURINGOWA COUNTRY MUSIC ASSOCIATION INC

MARCH 2017

The aim of the Club is to encourage juvenile, junior, adult singers and musicians to perform at Club functions or on stage.

Also to promote country music in Townsville and the surrounding areas.

TOWNSVILLE AND THURINGOWA COUNTRY MUSIC ASSOCIATION INC

P.O.BOX 1518
Aitkenvale Mail Centre Aitkenvale
Q4814

***Mobile*: 0417 199 744 Darryl Pitt**

***Email*: weus3@bigpond.net.au**

PATRON: Councillor Ray Gartrell

MANAGEMENT COMMITTEE

PRESIDENT:	Darryl Pitt	0417 199 744
VICE PRESIDENT:	Glenda Albert	0415 811 544
SECRETARY:	Maureen Pitt	4725 4756
TREASURER:	Val Peters	4723 3661
MEMBER:	Grahame Olufson	0428 792 228

Appointed Positions

MAGAZINE EDITOR:	Rebecca Sloots	0422 532 977
MUSIC CO-ORDINATOR:	Laurie Reilly	0448 957 747
ASST MUSIC CO-ORD:	Betty Miller	0488 508 752
PROPERTY OFFICER:	Vacant	
ASSISTANT SECRETARY:	Glenda Albert	0415 811 544
ASSISTANT TREASURER:	Glenda Albert	0415 811 544
PUBLICITY OFFICER:	Vacant	
PUBLIC RELATIONS:	Vacant	
YOUTH LIASON OFFICERS:	Vacant	

WEBSITE: www.ttcma.webs.com

President's Report for March

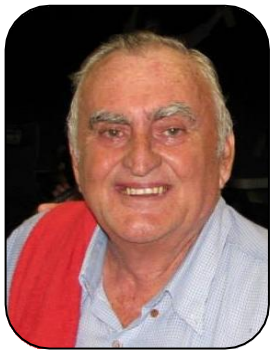

G'Day All,

Well here we are in the 3rd month already and I reckon that the older you get the quicker time goes by.

The Open Day at Toomby's will now be held on Saturday the 25th March at 3pm, with the club providing the entertainment. We would like to see as many Members as possible support this day, even to come along for a look see. Geoff and Vicky have supported us with the August campout so let's show them our appreciation by being there to support them.

We have had a new sign made and put on Olufsons Engineering fence in Hugh Ryan Drive on the corner of Leyland Street and it is very visible in yellow and black.

At our last meeting Albert Haig offered to learn to do sound and Peter Kleehammer is also helping out on the desk, but I would like to see more members get involved, so don't sit back and wait to be asked, come and have a talk to me at the next Funday.

Congratulations to Tyson and Phoebe on their success in Tamworth. It was great talking to them on the radio the other day. Both of these kids are so professional and talented and I know they will go a long way.

To anybody in sick bay, we wish you a speedy recover.
Till next time
Country Always

Darryl

Club Functions and Places to Go!

March

4th	Intersports Sausage Sizzle
12th	Fun Day at St. Josephs- 1.00pm: ***Bring a chair***
16th	General Meeting at Aitkenvale Library- 7.30pm

Sunday Fun Days

Second Sunday of each Month - St Joseph's School, under the Covered Area alongside the Church at 1.00pm
– Three songs each and please bring a chair

April

1st	Intersports Sausage Sizzle
9th	Fun Day at St. Josephs- 1.00pm: ***Bring a chair***
20th	General Meeting at Aitkenvale Library- 7.30pm

KELSO COUNTRY MUSIC CLUB

3RD SUNDAY OF EACH MONTH 2.00 TO 7.00PM
4TH FRIDAY OF EACH MONTH 7.30 TO 11.00PM
HELD AT THE THURINGOWA R.S.L. KELSO
Admission $3.00- Music, Dancing, Raffles

KELSO COUNTRY MUSIC CLUB'S UPCOMING EVENTS

5th March- Sunday Country at the Bellevue hotel 2-6pm; Walk-ups
19th March- Sunday Country 2.00-7.00pm; Walk-ups
24th March- Friday Night Country at Kelso 7.30-11.00pm; Walk-ups

All inquiries please contact
Rosslyn Jones 0499303967- Secretary

Congratulation to all my Friends and Family who were boring in the 1940's, 50's, 60's and 70's! (cont.)

- Even though all the shops closed at 6pm and didn't open on the weekends, somehow we didn't starve to death

-We would leave home in the morning and play all day, as long as we were back when the streetlights came on.

-No one was able to reach us all day. And we were OK.

-We would spend hours building our go-carts out of old prams and then ride down the hill, only to find out we forgot the brakes.

-We did not have Playstations, Nintendo Wii, X-boxes, no video games at all, no 999 channels on SKY, no video/dvd films, no mobile phones, no personal computers, no Internet or Internet chat rooms…. WE HAD FRIENDS and we went outside and found them!

-Rugby and cricket had tryouts and not everyone made the team. Those who didn't had to learn to deal with disappointment. Imagine that! Getting into the team was based on Merit!

-The idea of a parent bailing us out if we broke the law was unheard of. They actually sided with the law!

-We had freedom, failure, success and responsibility, and we learned HOW TO DEAL WITH IT ALL!

And you are one of them! CONGRATULATIONS!

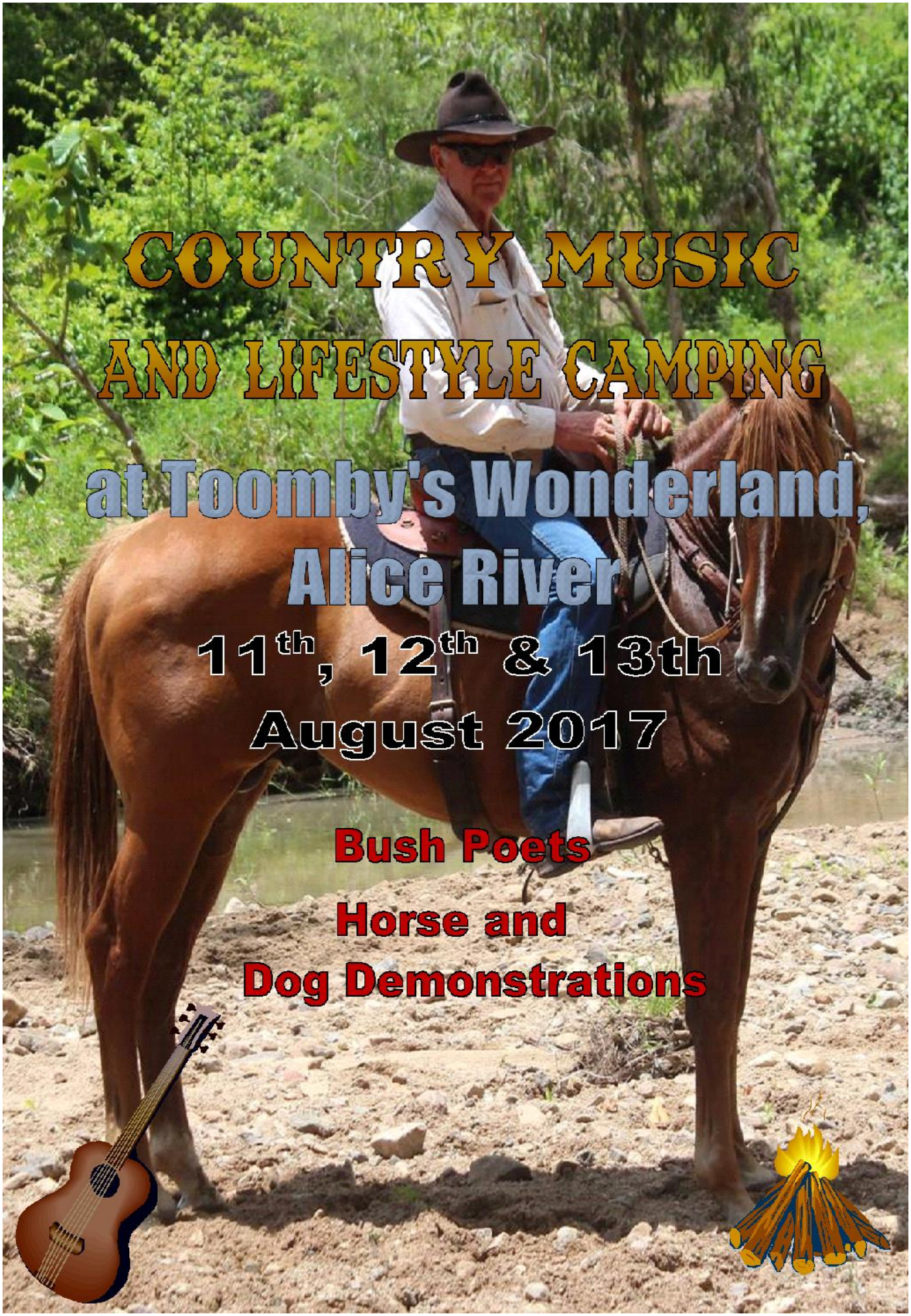
COUNTRY MUSIC
AND LIFESTYLE CAMPING
at Toomby's Wonderland,
Alice River
11th, 12th & 13th
August 2017
Bush Poets
Horse and
Dog Demonstrations

TAMWORTH 2017 PHOTOS

TOYOTA
GOLDEN
GUITAR
AWARDS

LITTLE EXPLORERS
4 YEARS - YEAR 1

TOYOTA

Crossword Puzzle for March

Across
7. Dairy product (6)
8. Food store (6)
9. Breakfast cereal (4)
10. Cooking implement (8)
11. Edible marine mollusks (7)
13. Brew (5)
15. Indian dish, usually with rice (5)
16. Baked layers of pasta with meat or vegetables (7)
19. Clear seasoned broth (8)
21. Cut of meat (4)
22. Cooks on a grate (6)
23. Jam cake soaked in wine served with custard (6)

Down
1. Fortified wine (6)
2. Vegetable (4)
3. Sweet (7)
4. Baking ingredient (5)
5. Type of beverage (5,3)
6. Type of cheese (4)
12. Mexican pancake (8)
14. Edible hard-shelled seeds (7)
17. Ribbonlike strip of pasta (6)
18. Drinking vessel (5)
20. Gumbo (4)
21. Fried potato (4)

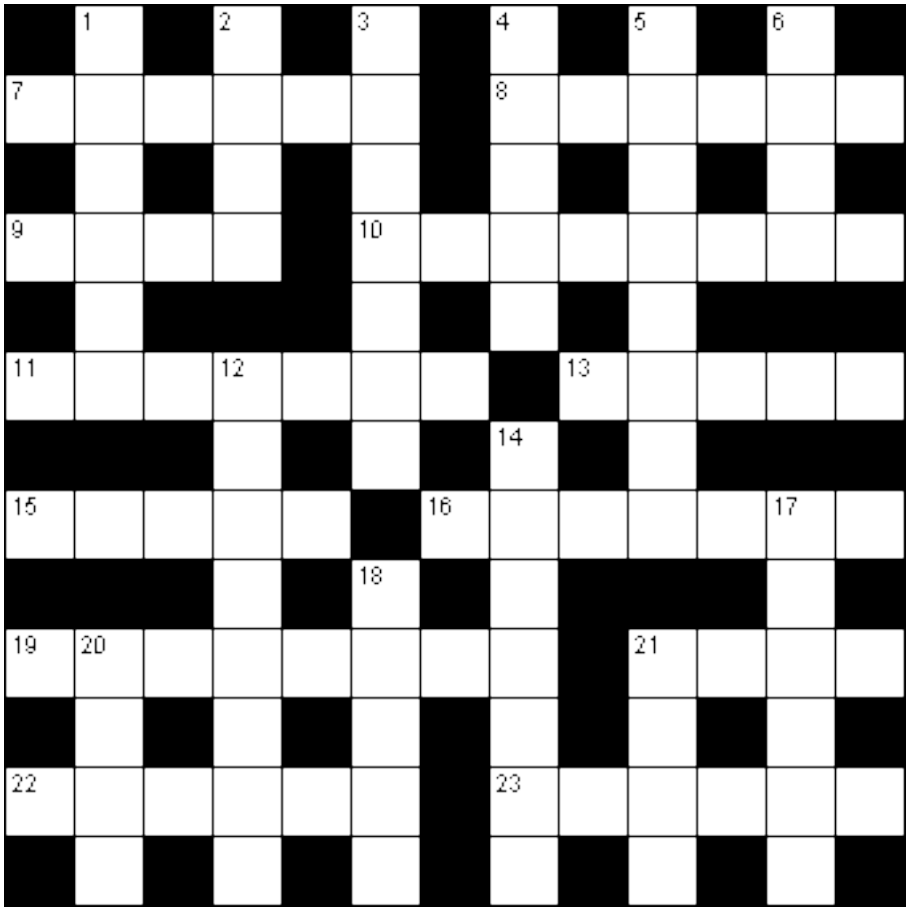

Can you solve the riddles below?

1. What can travel around the world while staying in a corner?
2. What has a head and a tail, but no body?
3. What has an eye but can not see?
4. What kind of room has no doors or windows?
5. Forward I am heavy, but backward I am not. What am I?
6. What invention lets you look right through a wall?

Solution to Crossword

	S		B		D		F		G		F	
C	H	E	E	S	E		L	A	R	D	E	R
	E		A		S		O		E		T	
B	R	A	N		S	A	U	C	E	P	A	N
	R				E		R		N			
O	Y	S	T	E	R	S		S	T	E	E	P
			O		T		W		E			
C	U	R	R	Y		L	A	S	A	G	N	E
			T		G		L				O	
B	O	U	I	L	L	O	N		C	H	O	P
	K		L		A		U		H		D	
G	R	I	L	L	S		T	R	I	F	L	E
	A		A		S		S		P		E	

You can now check out editions of the Magazine on our web page and also Facebook. If you lose your copy or want to look at a past copy head for www.ttcma.webs.com

Answers to the riddles

1. A Stamp
2. A Coin
3. A Needle
4. A Mushroom
5. Forward I am ton, backwards I am not
6. A Window

FEBRUARY SUNDAY FUNDAY

The Townsville and Thuringowa Country Music Association Inc acknowledges the valuable support that we continue to receive from the following businesses and organisations. Without your support the Club would not be able to provide the regular activities we hold for our members and especially our Festival/Talent Quest which has proven to be one of the best in North Qld. Thank you for your generosity, both in the past and future.

Sponsors are the lifeblood of our club

Support the sponsors and *keep the blood flowing!*

Mike Carney Toyota | TOYOTA

Olufson Engineering

49 Hugh Ryan Drive, Garbutt
M 0428 792228
General Fitting & Turning
Welding, Pipe & Bolt Threading

MORE OF OUR VALUED SPONSORS

ELVIO FOLLINI
GLENDA & EDDIE ALBERT
THE LUCAS FAMILY
BUNNINGS
BARRY STAGG
CECELIA HIGGINS
WAYNE FULLER
RAY & VAL PETERS
TOM & RUBY McNAE
MARVIN KERR
GOLD CITY C.M.C
DOUG O'KEEFFE
HARRY TELFORD
KELSO COUNTRY MUSIC CLUB
DALRYMPLE C.M.C.
BEV FRY
THE BARRATT FAMILY
IVAN FISHER
KEITH BAGLEY
FRIENDS OF THE THEATRE

TOYWORLD
where the best toys come from

BUNNINGS warehouse

INTERSPORT
SPORT TO THE PEOPLE

The Townsville and Thuringowa Country Music Association Inc would like to thank the Management and Staff of Bunnings Warehouse, Intersport and Toyworld for allowing our Association to hold sausage sizzles on a regular basis.

Thank you.

Learn to Square Dance In Townsville

Darryl Burrows
Square Dance Teacher/Caller
learntosquaredance@bigpond.com

http://learntosquaredanceintownsville.weebly.com/

Heatley Community Hall
Cnr of Lindeman Ave & Fulham Road
4775 2843/0488 752 843

103.9 triplet unforgettable

Weekly Country Music Programmes

Wednesday	*2.00pm - 4.00pm*
Saturday	*10.00am - 2.00pm*
Sunday	*9.00am - 11.00 am*

Community services offered by 4ttt 103.9

Live to air "Community Notices"
7 times a day
Live to air "Lost and Found" service
4 times a day

City of Townsville

PROUDLY SPONSORING THE TOWNSVILLE THURINGOWA COUNTRY MUSIC TALENT SEARCH

RICHARD KELLY AUTOMOTIVE
Mechanical Repairs

Richard and Sharyn Kelly

p: 4725 3222 ♦ f: 4725 2937 ♦ m: 0407 636 826
e: rkauto@bigpond.net.au
73 mooney street gulliver qld 4812
po box 3298 hermit park qld 4812

4KIG
Fm 107-1 too deadly

BUDGET TRAILERS
TOWNSVILLE
Phone:
4775 1255
budgettrailers7@bigpond.com
ADRIAN & LEIGHANNE
16 HAMILL STREET, GARBUTT

Levena Stewart
Vocal Coach/Guitar Tuition
Professional Chord Charts
0417 728 766
beena@westnet.com.au

UpLands Services
ALL WATER SOLUTIONS
Windmills * Bores * Transfer Pumps
Swags * Bags * Seat Covers
Ben Hammer
Mobile: 0429805205

BIG GUN COUNTRY with BARRY CANNON

Programme Times:

6pm til 10pm SUNDAY .....

Traditional country

CALTEX

CALTEX
YABULU

NorQuip HIRE

Portable Toilets & Temporary Fencing

www.norquiphire.com.au

4778 2733

PROUDLY SUPPORTING LOCAL EVENTS

TONY IRELAND TOWNSVILLE

JAGUAR

ISUZU TRUCK

LAND ROVER

VOLVO

TATA

1300 IRELAND

www.tonyireland.com.au

townsville rentals

P: 07 4722 2444

F: 07 4772 4744

21-25 Sturt St
Townsville 4810

donohues

230 Charters Road Townsville
Order hotline: 1800811189 (FREECall)

Akubra ♦ R.M.Williams ♦ Wrangler ♦ Cinch ♦ Rockies

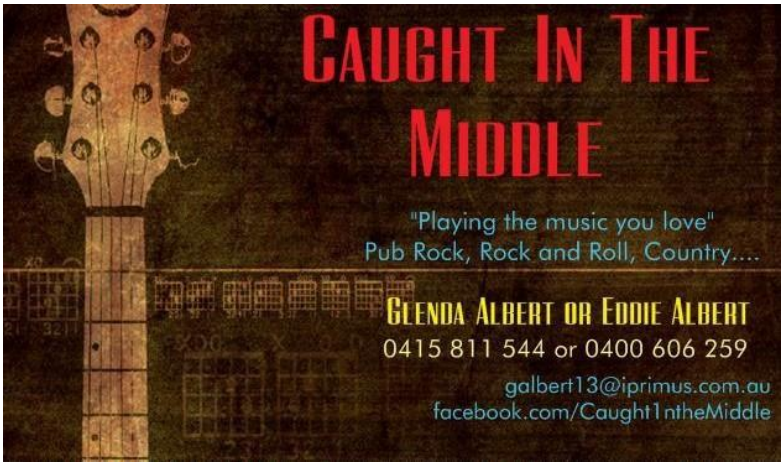

TOWNSVILLE AND THURINGOWA COUNTRY MUSIC ASSOC Inc

Application for Membership

($15 Single, $30 Couples & Families)

Applicant 1 Title…… Surname…….....
Christian Names…….

Applicant 2 Title…… Surname…….....
Christian Names……

Address……...

Phone(Home)…….(Mobile)……..

EMAIL……...

Date of Birth **1**…….**2**…….
Occupation **1**…….**2**…….

Children's Names	**Birthdays**

Do you sing (1) Y N (2) Y N Children Y N
Instruments played…….. Proposed by…….Second by…… Signed (1)……Signed(2)……

KEEPING IT COUNTRY

IN TOWNSVILLE

Y'ALL COME BACK NOW YA HEAR!