TOWNSVILLE AND THURINGOWA COUNTRY MUSIC ASSOCIATION INC

TOWNSVILLE AND THURINGOWA COUNTRY MUSIC ASSOCIATION INC

AUGUST 2017

The aim of the Club is to encourage juvenile, junior, adult singers and musicians to perform at Club functions or on stage.

Also to promote country music in Townsville and the surrounding areas.

TOWNSVILLE AND THURINGOWA COUNTRY MUSIC ASSOCIATION INC

P.O.BOX 1518
Aitkenvale Mail Centre Aitkenvale
Q4814

***Mobile*: 0417 199 744 Darryl Pitt**

***Email*: weus3@bigpond.net.au**

PATRON: Councillor Ray

Gartrell MANAGEMENT

COMMITTEE

PRESIDENT:	Darryl Pitt	0417 199 744
VICE PRESIDENT:	Glenda Albert	0415 811 544
SECRETARY:	Maureen Pitt	4725 4756
TREASURER:	Val Peters	4723 3661
MEMBER:	Graham Olufson	0428 792 228

Appointed Positions

MAGAZINE EDITOR:	Rebecca Sloots	0422 532 977
MUSIC CO-ORDINATOR:	Laurie Reilly	0448 957 747
ASST MUSIC CO-ORD:	Betty Miller	0488 508 752
PROPERTY OFFICER:	Vacant	
ASSISTANT SECRETARY:	Glenda Albert	0415 811 544
ASSISTANT TREASURER:	Glenda Albert	0415 811 544
PUBLICITY OFFICER:	Vacant	
PUBLIC RELATIONS:	Vacant	
YOUTH LIASON OFFICERS:	Vacant	

WEBSITE: www.ttcma.webs.com

PRESIDENT'S REPORT FOR AUGUST

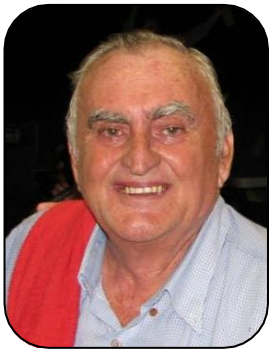

G'Day All,

While writing this I was thinking of the Hughenden Festival weekend (last weekend in July), and I wish all of our Members who were going a great weekend.

We are looking forward to the Toomby's weekend on the 11, 12, and 13th of August. Geoff and Vicki are holding their Open Day in conjunction with our weekend. Look on their Facebook page for a list of events and approximate times. If you are coming for the weekend, please bring cash as there are no eftpos facilities. The big raffle will be drawn on the Sunday.

The jam at the Polocross went well with plenty of music, singing and food. It is a great venue with a lot less work setting up and pulling down. I would like to thank the committee out there for the continued use for our jams. The next one will be in September, date to be set.

As I reported last month, thanks to Graham Olufson as the BBQ trailer is now covered in and this month has been signed written so it look great.

We wish any Members on the sick list a speedy recovery.

Not a lot to write about this month but look forward to seeing you all at Toomby's. Oh by the way, food, tea and coffee will be available from Friday night.

See you all at Toomby's

Country Always
Darryl

For the Month of August

Matthew Shaw	5th
Rowland Mosbergan	7th
Dylan Barratt	18th
Graham Olufson	20th
Larry Amos	21st
Veronica Barratt	22nd
Laurie Reilly	24th
Jamie Davis	25th
Peta Cherea Peters	25th
Robert Duncan	28th
Ivan Fisher	28th
Betty Miller	29th

Club Functions and Places to Go!

August

4th	Friday Night Jam at St. Josephs- 7pm: bring chair, drinks & food. Entry is $3.00
5th	Intersports Sausage Sizzle
11th -13th	Country music & Lifestyle Camping at Toomby's
17th	General Meeting at Aitkenvale Library- 7.30pm

Sunday Fun Days

Second Sunday of each Month - St Joseph's School, under the Covered Area alongside the Church at 1.00pm
– Three songs each and please bring a chair

September

1st	Friday Night Jam at St. Josephs- 7pm: ***bring a chair,*** drinks & food. Entry is $3.00
2nd	Intersports Sausage Sizzle
10th	Sunday Funday at St Joseph's- 1pm: ***bring a chair***
16th	Bunnings Fairfield Sausage Sizzle
17th	Bunnings Northshore Sausage Sizzle
21st	General Meeting at Aitkenvale Library- 7.30pm

KELSO COUNTRY MUSIC CLUB

3RD SUNDAY OF EACH MONTH 2.00 TO 7.00PM
4TH FRIDAY OF EACH MONTH 7.30 TO 11.00PM
HELD AT THE THURINGOWA R.S.L. KELSO
Admission $3.00- Music, Dancing, Raffles

KELSO COUNTRY MUSIC CLUB'S UPCOMING EVENTS

11th August- Friday Country at the West End Hotel from 7.30pm
20th August- Sunday Country 2.00-7.00pm; Walk-ups
25th August - Friday Night Country at Kelso 7.30-11.00pm; Walk-ups

All inquiries please contact
Chrissie Ma-amo 0499303967- Secretary

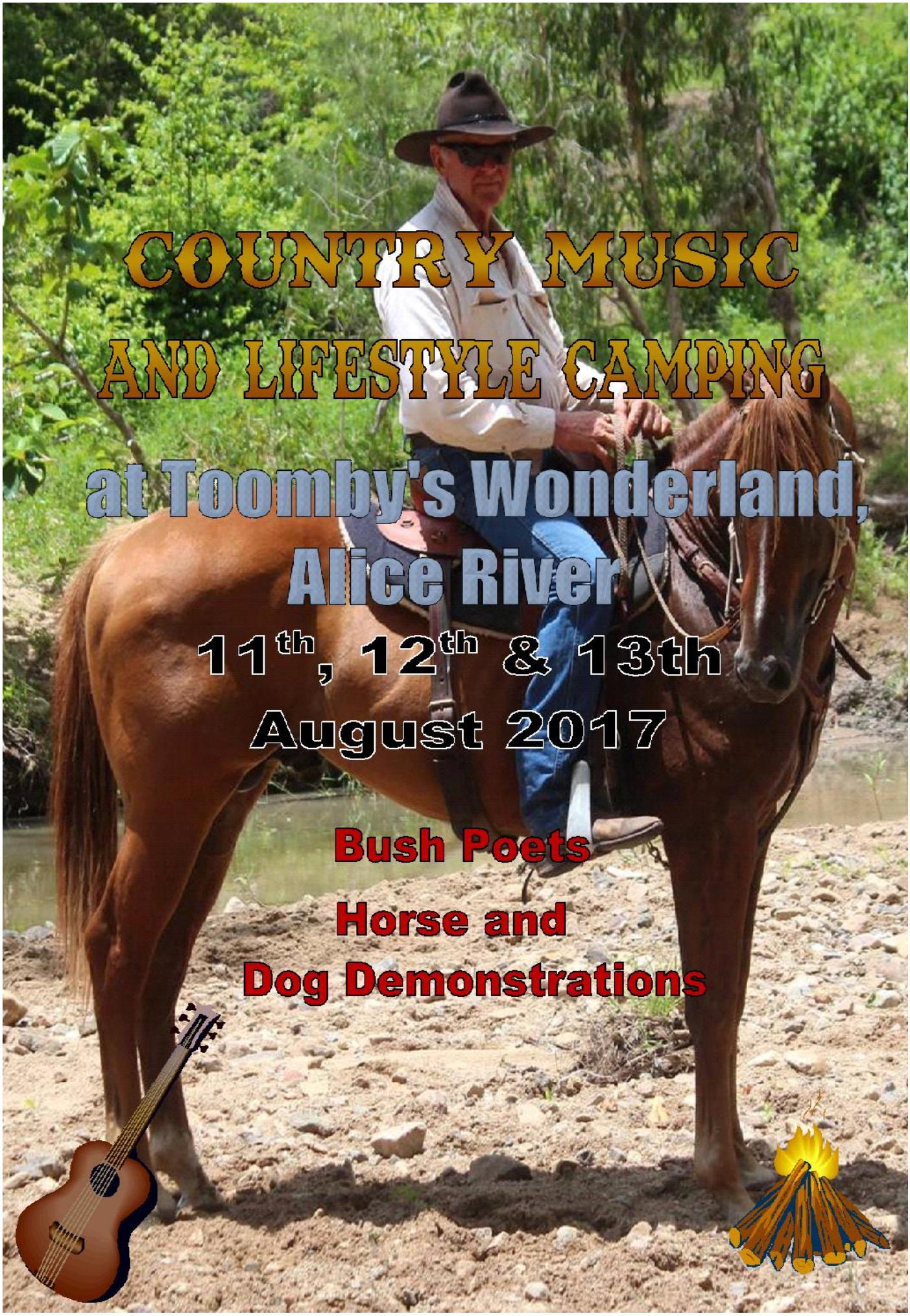

COUNTRY MUSIC AND LIFESTYLE CAMPING

at Toomby's Wonderland, Alice River

11th, 12th & 13th August 2017

Bush Poets

Horse and Dog Demonstrations

SUNDAY FUNDAY 09.07.17

August Crossword Puzzle

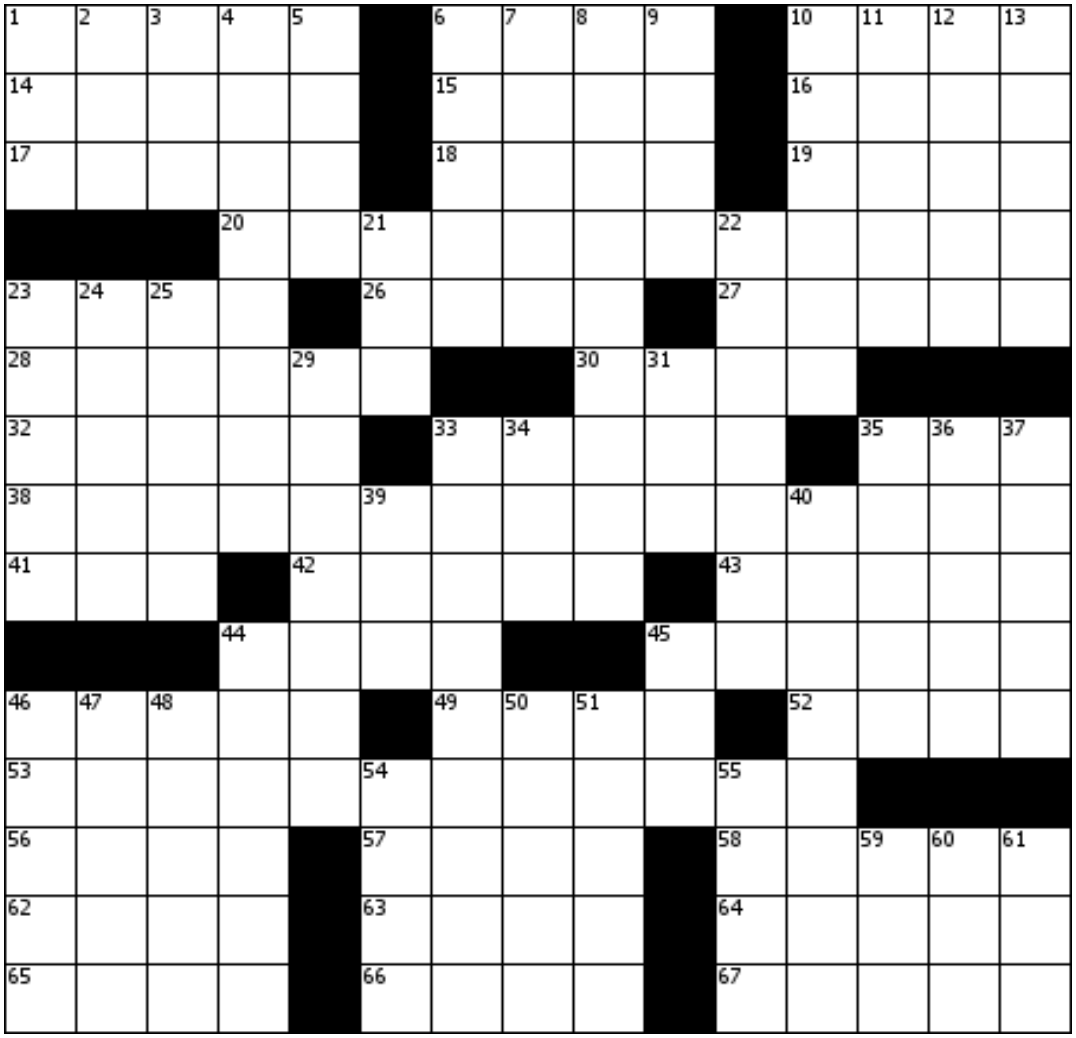

Across

1. Karate-based aerobics program
6. Pop singer Aimee
10. How the wildly excited go?
14. It can be bid
15. 51, for one
16. Touchdown guesses
17. Vaccine developer Salk
18. Grazing sites
19. Perfect scores
20. Slows an onslaught
23. Barter
26. Word with sun or moon
27. Palindromic medication
28. First episodes
30. Sounds from the stands
32. Lead-in, briefly
33. Davis of "Thelma and Louise"
35. "___ Maria"
38. Cheers the underdog
41. Series opener?
42. Hoosegow
43. Collection of Hindu truths
44. James of "The Godfather"
45. Bear witness
46. Milker's support
49. Largest of the Mariana Islands
52. Mine finds
53. Discolors
56. Johnson of "Laugh-In"
57. Is indebted to
58. Like some keys
62. Rabbit title
63. Folk mythology
64. Less than 90 degrees
65. Without
66. "The Lady from Shanghai" heroine
67. Copycat's words

Down

1. ___ Mahal
2. Trifling fuss
3. German one
4. Play along
5. Depose
6. Swedish seaport
7. Joe Cocker's "You ___ Beautiful"
8. Constant cleaner
9. "Reflections on Ice-Breaking" poet Ogden
10. Beetle relatives
11. Got take-out
12. Bamboo-eating mammal
13. Elizabeth I's ill-fated favorite
21. Lifesaving workplaces, briefly
22. Tire out
23. Empire State Building peak
24. Brown-baggers?
25. Some choir singers
29. Proportionately
31. ___ Arbor (University of Michigan locale)
33. Shirking guard duty to the max
34. Marine eagle
35. Fall bloomer
36. Chorus complementer
37. French states
39. Key locale, briefly
40. Chilled
44. Blankets
45. Dr.'s advocate
46. Thick hunks
47. ___ cotta
48. Like granola
50. Home-computer purchasers
51. Bewildered
54. Dover export
55. Muslim religious leader
59. Squirrel's prize
60. Oklahoma Indian
61. Rock's ___ Speedwagon

Word Scramble- Movies from the 1980s

Note: The number in ( ) tells how many words are in the movie title.

1. TRASHOFFICOREI (3) _____
2. IDAGHN (1) _____
3. SMEDAAU (1) _____
4. UTRACOOFIFA (3) _____
5. MARNINA (2) _____
6. SYMRIASIDINGDIVS (3) _____
7. DODOGLONNPEN (3) _____
8. ABNAT (1) _____
9. YEASTGIVLAIN (2) _____
10. ALLTHAWPEONE (2) _____
11. HEROROPPETCLUL (3) _____
12. BRUSHSTOGSET (1) _____
13. ADDEHIR (2) _____
14. KOCRUSTNOM (1) _____
15. RESTLAWELT (2) _____
16. NUTPOG (2) _____
17. ANTOLOP (1) _____
18. TRANGED (1) _____
19. GLARESAPDNICT (2) _____
20. DIPPOYONLEERAR (2) _____

POLOCROSS JAM SESSION

23.07.17

THE NEW BBQ TRAILER

Solution to Crossword Puzzle

T	A	E	B	O		M	A	N	N		J	A	P	E
A	D	I	E	U		A	R	E	A		E	T	A	S
J	O	N	A	S		L	E	A	S		T	E	N	S
			S	T	E	M	S	T	H	E	T	I	D	E
S	W	A	P		R	O	O	F		X	A	N	A	X
P	I	L	O	T	S			R	A	H	S			
I	N	T	R	O		G	E	E	N	A		A	V	E
R	O	O	T	S	F	O	R	A	N	U	P	S	E	T
E	S	S		C	L	I	N	K		S	U	T	R	A
			C	A	A	N			A	T	T	E	S	T
S	T	O	O	L		G	U	A	M		O	R	E	S
L	E	A	V	E	S	A	S	T	A	I	N			
A	R	T	E		O	W	E	S		M	I	N	O	R
B	R	E	R		L	O	R	E		A	C	U	T	E
S	A	N	S		E	L	S	A		M	E	T	O	O

You can now check out editions of the Magazine on our web page and also Facebook. If you lose your copy or want to look at a past copy head for **www.ttcma.webs.com**

Solution to Word Scramble

1. Chariots of Fire, 1981
2. Gandhi, 1982
3. Amadeus, 1984
4. Out of Africa, 1985
5. Rain Man, 1988
6. Driving Miss Daisy, 1989
7. On Golden Pond, 1981
8. Batman, 1989
9. Staying Alive, 1983
10. Lethal Weapon, 1987
11. The Color Purple, 1985
12. Ghostbusters, 1984
13. Die Hard, 1988
14. Moonstruck, 1987
15. Wall Street, 1987
16. Top Gun, 1986
17. Platoon, 1986
18. Dragnet, 1987
19. Trading Places, 1983
20. Ordinary People, 1980

Friday Night Jam Session

Where: St Josephs School

When: Friday 4th August

Time: 7pm

B.Y.O your drinks, food, chairs and instrument!

Tea & Coffee available

$3.00 admission

Polo Cross Jam Session

Where: Polo Cross

When: September TBA

Time: 10am

Ladies please bring a plate of goodies to go with the tea & coffee

Bar will be open to purchase drinks

The Townsville and Thuringowa Country Music Association Inc acknowledges the valuable support that we continue to receive from the following businesses and organisations. Without your support the Club would not be able to provide the regular activities we hold for our members and especially our Festival/Talent Quest which has proven to be one of the best in North Qld. Thank you for your generosity, both in the past and future.

Sponsors are the lifeblood of our club

Support the sponsors and *keep the blood flowing*!

Mike Carney Toyota | TOYOTA

Olufson Engineering

49 Hugh Ryan Drive, Garbutt
M 0428 792228
General Fitting & Turning
Welding, Pipe & Bolt Threading

INTERSPORT
SPORT TO THE PEOPLE

MORE OF OUR VALUED SPONSORS

ELVIO FOLLINI
GLENDA & EDDIE ALBERT
THE LUCAS FAMILY
BUNNINGS
BARRY STAGG
CECELIA HIGGINS
WAYNE FULLER
RAY & VAL PETERS
TOM & RUBY McNAE
MARVIN KERR
GOLD CITY C.M.C
DOUG O'KEEFFE
HARRY TELFORD
KELSO COUNTRY MUSIC CLUB
DALRYMPLE C.M.C.
BEV FRY
THE BARRATT FAMILY
IVAN FISHER
KEITH BAGLEY
FRIENDS OF THE THEATRE

TOYWORLD
where the best toys come from

BUNNINGS warehouse

The Townsville and Thuringowa Country Music Association Inc would like to thank the Management and Staff of Bunnings Warehouse, Intersport and Toyworld for allowing our Association to hold sausage sizzles on a regular basis.

Thank you.

Learn to Square Dance
In Townsville

Darryl Burrows
Square Dance Teacher/Caller
learntosquaredance@bigpond.com

http://learntosquaredanceintownsville.weebly.com/

Heatley Community Hall
Cnr of Lindeman Ave & Fulham Road
4775 2843/0488 752 843

Baskets of Delight
Townsville

Weekly Country Music Programmes

Wednesday	*2.00pm - 4.00pm*
Saturday	*10.00am - 2.00pm*
Sunday	*9.00am - 11.00 am*

Community services offered by 4ttt 103.9

Live to air "Community Notices"
7 times a day
Live to air "Lost and Found" service
4 times a day

PROUDLY SPONSORING THE TOWNSVILLE THURINGOWA COUNTRY MUSIC TALENT SEARCH

RICHARD KELLY AUTOMOTIVE
Mechanical Repairs

Richard and Sharyn Kelly

p: 4725 3222 ♦ f: 4725 2937 ♦ m: 0407 636 826
e: rkauto@bigpond.net.au
73 mooney street gulliver qld 4812
po box 3298 hermit park qld 4812

Levena Stewart
Vocal Coach/Guitar Tuition
Professional Chord Charts
0417 728 766
beena@westnet.com.au

BUDGET TRAILERS
TOWNSVILLE
Phone:
4775 1255
budgettrailer7@bigpond.com
ADRIAN & LEIGHANNE
16 HAMILL STREET, GARBUTT

Levena Stewart
Vocal Coach/Guitar Tuition
Professional Chord Charts
0417 728 766
beena@westnet.com.au

UpLands Services
ALL WATER SOLUTIONS
Windmills * Bores * Transfer Pumps
Swags * Bags * Seat Covers
Ben Hammer
Mobile: 0429805205

BIG GUN COUNTRY with BARRY CANNON

Programme Times:

6pm til 10pm SUNDAY .....

Traditional country

CALTEX

CALTEX
YABULU

NorQuip HIRE

Portable Toilets & Temporary Fencing

www.norquiphire.com.au

4778 2733

PROUDLY SUPPORTING LOCAL EVENTS

TONY IRELAND TOWNSVILLE

1300 IRELAND

www.tonyireland.com.au

townsville rentals

P: 07 4722 2444

F: 07 4772 4744

21-25 Sturt St
Townsville 4810

donohues

230 Charters Road Townsville
Order hotline: 1800811189 (FREECall)

Akubra ♦ R.M.Williams ♦ Wrangler ♦ Cinch ♦ Rockies

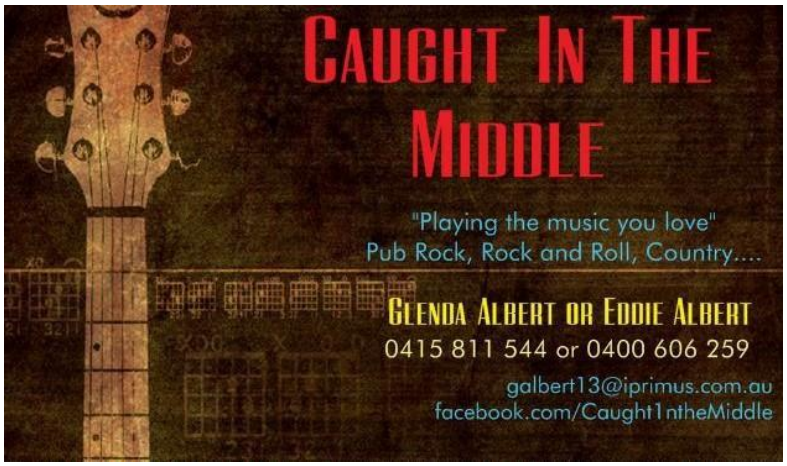

TOWNSVILLE AND THURINGOWA COUNTRY MUSIC ASSOC Inc

Application for Membership

($15 Single, $30 Couples & Families)

Applicant 1 Title…… Surname…….....
Christian Names…….

Applicant 2 Title…… Surname…….....
Christian Names……

Address……...

Phone(Home)…….(Mobile)……..

EMAIL……...

Date of Birth **1**…….**2**…….
Occupation **1**…….**2**…….

Children's Names	**Birthdays**

Do you sing (1) Y N (2) Y N Children Y N

Instruments played……..

Proposed by…….Second by……

Signed (1)……Signed(2)……

KEEPING IT COUNTRY

IN TOWNSVILLE

Y'ALL COME BACK NOW YA HEAR!